

Doctor *honoris causa*

Jagat Narula



UAB

Universitat Autònoma de Barcelona

Doctor honoris causa

JAGAT NARULA

Discurs llegit
a la cerimònia d'investidura
celebrada a l'Aula Magna
de la Casa de Convalescència de Barcelona,
el dia 1 de setembre
de l'any 2017

UAB

Universitat Autònoma de Barcelona

Índex

Presentació de Jagat Narula per Ignasi Carrió Gasset	5
Discurs de Jagat Narula	15
<i>Curriculum vitae</i> de Jagat Narula	25

PRESENTACIÓ
DE
JAGAT NARULA
PER
IGNASI CARRIÓ GASSET

Jagat Narula, el científic i l'home

Jagat Narula, nascut el 16 de juliol de 1956 a Ajmer (Índia), és una de les figures més rellevants del món en l'àrea de les ciències cardiovasculars i en particular en l'àmbit de la utilització de les tecnologies d'imatge en cardiologia. La seva impressionant trajectòria comença quan completa la seva formació en cardiologia, que inclou un doctorat en immunologia cardiovascular a l'All India Institute of Medical Sciences de Delhi. El 1989 es va traslladar al Massachusetts General Hospital (MGH) i a la Harvard Medical School, on va realitzar postdoctorats en cardiologia, insuficiència cardíaca, trasplantament i cardiologia nuclear, i va entrar a formar part del cos de professors de cardiologia.

El 1997, es va traslladar a la Hahnemann University School of Medicine de Filadèlfia, on va ser professor de medicina «Thomas J. Vischer», cap de la Divisió de Cardiologia, sotsdirector del Departament de Medicina Interna i director del Centre d'Insuficiència Cardíaca i Trasplantament. A continuació, el 2003, va anar a la Irvine School of Medicine de la Universitat de Califòrnia com a cap de la Divisió de Cardiologia, degà adjunt per a Recerca i director del Centre Cardiovascular del Douglas Hospital de la Universitat de Califòrnia a Irvine. També va ser director del Memorial Heart & Vascular Institute i del Long Beach Memorial Hospital, i director mèdic de l'Edwards Lifesciences Center for Advanced Cardiovas-

cular Technology a la Henry Samueli School of Engineering de la Universitat de Califòrnia a Irvine.

A continuació es va traslladar a Nova York, on és professor de Medicina «Philip J. and Harriet L. Goodhart», cap de la Divisió de Cardiologia i director del Programa d'Imatge Cardiovascular a l'Institut Cardiovascular «Zena and Michael A. Wiener» del Mount Sinai i al Centre «Marie-Josée and Henry R. Kravis» de Salut Cardiovascular. Es també degà adjunt de Salut Mundial a la Mount Sinai School of Medicine.

El Dr. Narula és reconegut com un científic que combina de manera única la patologia subcel·lular i molecular amb les tecnologies d'imatge, amb la capacitat translacional de portar la seva recerca a la clínica en l'àmbit de la insuficiència cardíaca i les plaques d'arteriosclerosi d'alt risc tot desenvolupant noves estratègies de prevenció de les malalties cardiovasculars i la promoció de la salut cardiovascular, tant en els països desenvolupats com en els que estan en vies de desenvolupament.

El Dr. Narula ha fet contribucions científiques de gran nivell en les àrees de l'apoptosi del múscul cardíac en la insuficiència cardíaca i en les plaques d'arteriosclerosi susceptibles de ruptura i de produir un episodi cardíac agut. En aquestes àrees, ha portat la seva recerca bàsica a la clínica per tal de definir la seva aplicabilitat en l'àmbit comunitari. Així mateix, ha estat convidat a pronunciar nombroses conferències arreu del món.

El Dr. Narula és l'editor en cap del *Journal of American College of Cardiology: Cardiovascular Imaging*, revista que sota la seva direcció ha obtingut un gran factor d'impacte (7.815, WOS 2015). També és l'editor en cap de *Global Heart* (la revista oficial de la World Heart Federation). D'altra banda, està activament involucrat en nombrosos programes de prevenció, com ara el HAPPY (Heart Attack Prevention

Program for You). Per la seva experiència en medicina global, és membre del consell assessor per a la prevenció global de malalties cardiovasculars de l'Institute of Medicine de les National Academies of Sciences.

Si repassem el seu currículum de publicacions, ens en sorprèn no solament el nombre sinó també la gran qualitat d'aquestes. La seva recerca ha estat finançada en part per beques del National Institute of Health. El Dr. Narula és reconegut com un autèntic científic «translacional» i és un dels infreqüents investigadors que han publicat en les millors revistes de ciència bàsica i en les millors de ciència clínica, com ara *Science*, *Nature Medicine*, *Proceedings of the National Academy of Sciences*, *New England Journal of Medicine*, *Lancet*, *Circulation* i *Journal of the American College of Cardiology*. Té més de mil publicacions originals i més de trenta-cinc llibres editats. L'any 2012, el Dr. Narula va ser nomenat Best Educator i també Innovator in Cardiovascular Medicine per l'American College of Cardiology, i el març de 2013, Master of the American College of Cardiology.

La relació del Departament de Medicina amb el professor Jagat Narula va començar el gener de 1997, quan col·laboràvem amb ell en el desenvolupament d'anticossos monoclonals antimiosina per visualitzar *in vivo* el dany miocardiàc, i va venir a fer una estada de tres mesos a Barcelona com a professor visitant. Des d'aleshores contínuament visita Barcelona, com es pot veure amb més detall en el seu CV, i ha tingut becaris nostres que han anat a formar-se amb ell i que com a resultat han llegit la seva tesi doctoral. En són un exemple:

Mireia Puig. 1998. «Apoptosis in Cardiac Transplant Rejection».

Vicens Brossa. 1999. «Noninvasive Assessment of Efficacy of Immunosuppressive Agents in Cardiac Transplant Rejection».

Albert Flotats. 2002. «Antimyosin antibodies and myocardial damage in HIV».

Carina Marí. 2000–2001. «Somatostatin Receptor Imaging for Prediction of Cardiac Transplant Rejection».

Chiara Gaeta. 2011–2012. «Imaging methods of glucose metabolism in the myocardium».

Les col·laboracions del nostre departament amb el Dr. Narula han donat lloc a diverses publicacions conjuntes i múltiples presentacions en congressos (vegeu el CV del Dr. Narula). Per exemple:

1. Lamich, R.; Ballester, M.; Brossa, V.; Aymat, R.; Martí, V.; Carrió, I.; Bernà, L.; Puig, M.; Campreciós, M.; Estorch, M.; Flotats, A.; Bordes, R.; Garcia, J.; Augè, J. M.; Padró, J. M.; Caralps, J. M.; **Narula J.** «Efficacy of augmented immunosuppressive therapy for early vasculopathy in heart transplantation». *J Am Coll Cardiol* 32 (1998): 413–9.
2. Ballester, M.; Bordes, R.; Tazelaar, H. D.; Carrió, I.; Marrugat, J.; **Narula, J.**; Billingham, M. E. «An evaluation of biopsy classification for rejection: relationship to the detection of myocardial damage by monoclonal antimyosin antibody imaging». *J Am Coll Cardiol* 31(1998): 1.357–61.
3. Estorch, M.; Camprecios, M.; Flotats, A.; Mari, C.; Berna, L.; Catafau, A. M.; Ballester, M.; **Narula, J.**; Carrio, I. «Sympathetic reinnervation of cardiac allografts evaluated by ¹²³I-MIBG imaging». *J Nucl Med* 40 (1999): 911–6.
4. Estorch, M.; Serra-Grima, R.; Flotats, A.; Mari, C.; Berna, L.; Catafau, A.; Martín, J. C.; Tembl, A.; **Narula, J.**; Carrió, I. «Myocardial sympathetic innervation in the athlete's sinus bradycardia: is there selective inferior myocardial wall denervation? *J Nucl Cardiol* 7 (2000): 354–8.

-
5. Puig, M.; Ballester, M.; Matías-Guiu, X.; Bordes, R.; Carrió, I.; Ayumat, M. R.; Marrugat, J.; Padró, J. M.; Caralps, J. M.; **Narula, J.** «Burden of myocardial damage in cardiac allograft rejection: scintigraphic evidence of myocardial injury and histologic evidence of myocyte necrosis and apoptosis». *J Nucl Cardiol* 7 (2000): 132–9.
 6. Estorch, M.; Serra, R.; Flotats, A.; Berna, L.; Catafu, A.; Martín, J. C.; Tembl, A.; **Narula, J.**; Carrió, I. «Myocardial sympathetic innervation in the athlete's sinus bradycardia: is there selective inferior myocardial wall denervation? *J Nucl Cardiol* 7 (2000): 354–8.
 7. Aparici, C. M.; **Narula, J.**; Puig, M.; Campreciós, M.; Flotats, A.; Estorch, M.; Catafu, A. M.; Ballester, M.; Carrió, I. «Somatostatin receptor scintigraphy predicts impending cardiac allograft rejection before endomyocardial biopsy». *Eur J Nucl Med.* 27 (2000): 1.754–9.
 8. Pons-Lladó, G.; Ballester, M.; Carrió, I.; Borrás, X.; Carreras, F.; López-Contreras, J.; Roca-Cusachs, A.; **Narula, J.** «The increasing degrees of left ventricular hypertrophy in hypertension determine the severity of myocardial damage». *J Am Coll Cardiol* 36 (2000): 2.198–203.
 9. Estorch, M.; **Narula, J.**; Flotats, A.; Catafu, A. M.; Tembl, M.; Serra-Grima, R.; Carrió, I. «Concordance between rest MIBG and exercise tetrofosmin defects: possible use of rest MIBG imaging as a marker of reversible ischaemia». *Eur J Nucl Med* 28 (2001): 614–9.
 10. Torrent-Guasp, F.; Ballester, M.; Buckberg, G. D.; Carreras, F.; Flotats, A.; Carrió, I.; Ferreira, A.; Samuels, L. E.; **Narula, J.** «Spatial orientation of the ventricular muscle band: physiologic contribution and surgical implications». *J Thorac Cardiovasc Surg* 122 (2001): 389–92.

-
11. Flotats, A.; Ballester, M.; Carrió, I.; Ferreira, A.; Torrent-Guasp, F.; **Narula, J.** «Phase analysis of the activation sequence from the first pass and radionuclide ventriculographic study confirm spatial disposition of ventricular myocardial band». *J Nucl Cardiol* 9 (2002): 104–9.
 12. Martín, M. E.; Moya-Mur, J. L.; Casanova, M.; Crespo-Díez, A.; Asín-Cardiel, E.; Castro-Beiras, J. M.; Díez-Jiménez, L.; Ballester, M.; Carrió, I.; **Narula, J.** «Role of noninvasive antimyosin imaging in infants and children with clinically suspected myocarditis». *J Nucl Med* 45 (2004): 429–37.
 13. Estorch, M.; Carrió, I.; Mena, E.; Flotats, A.; Camacho, V.; Fuertes, J.; Kulisevsky, J.; **Narula, J.** «Challenging the neuronal MIBG uptake by pharmacological intervention: effect of a single dose of oral amitriptyline on regional cardiac MIBG uptake». *Eur J Nucl Med Mol Imaging* 31 (2004): 1.575–80.
 14. Ballester-Rodes, M., Flotats, A.; Torrent-Guasp, F.; Carrió-Gasset, I.; Ballester-Alomar, M.; Carreras, F.; Ferreira, A.; **Narula, J.** «The sequence of regional ventricular motion». *Eur J Cardiothorac Surg* 29 (2006): S139–44.

Aquestes activitats de recerca condueixen a millorar la caracterització molecular i funcional de diferents estats patològics cardiovasculars mitjançant tecnologies d'imatge, com ara PET, TAC, RM i altres, a investigar la interacció de substàncies biològiques i drogues amb els seus receptors, i a investigar el benefici de noves modalitats terapèutiques mitjançant les tecnologies d'imatge molecular.

1. Investigació de la patologia, patogènesi i mecanismes moleculars de l'erosió i ruptura de les plaques d'arteriosclerosi, desenvolupant noves tecnologies d'imatge per identificar les plaques de risc amb CT, PET, imatge intracoronària i nous mètodes d'imatge

molecular, desenvolupant algoritmes d'estratificació de risc per als pacients susceptibles de patir esdeveniments cardiovasculars aguts.

2. Investigació dels fenòmens que porten al suïcidi cel·lular (apoptosi) en la progressió de la insuficiència cardíaca desenvolupant noves tecnologies d'imatge per visualitzar *in vivo* la cascada apoptòtica, la necrosi i la fibrosi intersticial durant el procés de remodelació adversa.

Des de Nova York, el professor Jagat Narula manté un contacte viu i constant amb tots els seus exbecaris i col·laboradors, així com un contacte continuat amb el nostre departament i serveis hospitalaris. Això fa que per a nosaltres hagi estat fàcil d'establir des d'aquí una línia de col·laboració fructífera amb ell i el seu grup, que ha donat lloc a publicacions, tesis doctorals, beques d'organismes oficials i múltiples intercanvis personals. Aquesta col·laboració entre ambdós departaments universitaris continuarà en el futur amb la mateixa intensitat i resultats.

Les principals qualitats humanes del Dr. Jagat Narula són la intel·ligència, la cultura i la sensibilitat per escoltar i apreciar la diversitat, i el talent per estimular la recerca d'altres. Aquestes qualitats, juntament amb la tenacitat i una extraordinària capacitat de treball, l'han fet un líder indiscutible en l'àmbit de la cardiologia. Al seu entorn ha sorgit una escola que ha produït investigadors i col·laboradors escampats arreu del món. És per tot això que tinc el plaer, l'honor i el privilegi de demanar a la Magnífica Rectora de la Universitat Autònoma de Barcelona que s'atorgui el grau de doctor *honoris causa* al senyor Jagat Narula.

DISCURS
DE
JAGAT NARULA

Can we eliminate coronary disease in our lifetime?

Jagat Narula MD, PHD, MACC

Philip J. & Harriet L. Professor Chair of Cardiology

Icahn School of Medicine at Mount Sinai, New York

Coronary artery disease continues to be the most important cause of mortality across the world both for men and women. Although the health systems have not paid much attention to noncommunicable disease prevention and health promotion, acute coronary events sustained by some very prominent personalities have frequently brought this problem into focus and highlighted the need for a concerted effort from the community. It is reasonably well established that the heart attacks or sudden coronary death results from disruption of atherosclerotic plaques in the coronary arteries and that the high-risk plaques have distinct pathological characteristics. These features include large lipid-rich plaques that are covered only by a thin and inflamed fibrous caps that are susceptible to rupture. Rupture of these thin fibrous caps brings the luminal blood into contact with thrombogenic lipid-rich cores resulting in formation of luminal clot and heart attacks or sudden death. It has been proposed that identification of such plaques should allow interventional measures and hence could prevent occurrence of acute events.

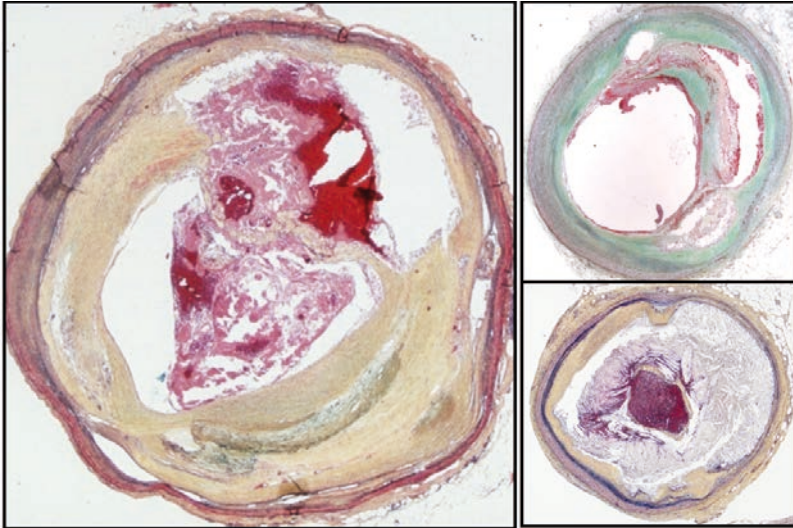

Characteristics of atherosclerotic plaques that result in acute events. Culprit plaques from 3 victims of sudden cardiac death. They show same pathological signatures with large lipid areas, and thin inflamed fibrous caps. The lumens are not always necessarily compromised even in the presence of large necrotic enclosures. Large lipid cores can be accommodated by the outward expansion of the plaque (positive remodeling). It is only after substantial occupation of the cross-sectional vascular area that the luminal encroachment starts. That's why sudden death or heart attacks might be the first manifestation of the coronary involvement in subjects with lumenally unobstructive disease.

Framingham Heart Study demonstrated a close association between certain clinical and biochemical parameters and heart attacks. These factors were termed *risk factors*. There is a directly proportional relationship between the risk factors and the disease and resolution of risk factors diminishes the risk of an event. INTERHEART study of 27K subjects confirmed that the risk factors explain more than 90% of the risk for an adverse event. These risk factors include high cholesterol, smoking, high blood pressure, diabetes, obesity and mental stress, whereas the protection is afforded by substantial consumption of fruits and vegetables, physical activity and modest alcohol use. The risk factors were universally applicable in all countries and continents and demonstrated similar hazard ratios for the disease causation.

RF	Cholesterol	Smoking	High BP	Diabetes	Obesity	Stress	Vegetables /Fruit	Alcohol	Physical Activity
OR	3.25	2.37	1.91	2.37	1.12	2.67	-0.7	-0.86	-0.91
PAR	49.2	35.7	17.2	9.9	20.1	32.5	13.7	12.2	6.7

Interheart study identified the risk factor (RF) relationship to heart attacks in a case-control study with odds ratios (OR); population attributable risk (PAR) are calculated

Since these risk factors are predominantly considered a curse of modernization it was hypothesized that the disease should not have existed 3-4 millennia ago. With this expectation vascular calcification was explored in a large number of Egyptian mummies. Contrary to expectations, one-thirds of the mummies had evidence of vascular calcification. Only the Egyptian elites underwent this mummification process, who lived sedentary life as they were carried around in palanquins. They consumed goat meat frequently and feasted on eggs. To evaluate other populations, we diverted our attention to Peruvian mummies from Andes foothills which have been preserved naturally for over 1000 years. This population although was physically active and consumed either vegetarian diet or relatively leaner alpaca meat, showed evidence of large vessel calcification in little less than 25% of mummies imaged. The atherosclerosis was seen in women and those autopsied revealed black lungs confirming exposure to abundant firewood smoke during cooking. Other more recent mummies of hunter gatherer tribes from Aleutian Island and southeast Utah, which were physically very active and accustomed to frugal dietary pattern showed extensive coronary calcification owing to entrapped smoke from the indoor firewood lit for warmth within their subterranean houses. These studies spanning to about 4000 years ago demonstrated the evidence of disease secondary to exposure to risk factors.



Imaging of Mummies for Evaluation of Vascular Calcification and Atherosclerosis:

Since atherosclerosis is considered the disease of modernization, it was hypothesized that vascular calcification should not be found in mummies. However, 34% of Egyptian mummies showed an evidence of atherosclerosis that could be attributed to their life style.

We evaluated naturally mummified remains of the Peruvian (circa 1000 CE) and also Unagan hunter-gatherers (circa 1750) where arterial calcification was seen almost to the same extent. Although they were physically active and consumed much healthier diets, they were exposed to significant quantities of firewood smoke or indoor smoke, respectively. Peruvian mummies with atherosclerosis also demonstrated black lungs alluding the side-effects of smoking.

In our subsequent study, we did a cross-sectional cohort coronary artery calcium scoring study in Tsimane tribe (a forager-horticulturalist population of the Bolivian Amazon) aged 40 years or older. We assessed the difference between the Tsimane and participants from the Multi-Ethnic Study of Atherosclerosis (MESA), wherein calcium scores higher than 100 were considered representative of significant atherosclerotic disease. More than 85% of Tsimane had no coronary calcium, and only 3% had calcium scores higher than 100. Tsimane men and women had low cholesterol levels, and obesity, hypertension, high blood sugar, and cigarette smoking were rare. This is the lowest ever reported prevalence of coronary disease even though the tribal had high levels of

inflammatory markers. These findings suggested that coronary atherosclerosis can be avoided in most people by achieving a lifetime with very low LDL, low blood pressure, low glucose, normal body-mass index, no smoking, and plenty of physical activity.



Living Tsimane Population with the Least Atherosclerotic Burden. The Huntergatherers of Bolivian Jungles, is physically active (15-17K steps/day), nonsmoking population with lifetime LDL cholesterol of <70mg/dl, sugar <80mg/dl and systolic blood pressure of 110mmHg.

Although widespread statin use has demonstrated a significant decline in mortality from coronary disease, it is believed that we would need even stricter control of cholesterol epidemic to conquer the coronary artery disease epidemic. The newer drugs have allowed us the capa-

bility to lower the LDL cholesterol levels to what we were born with. A lifetime low cholesterol levels combined with low blood pressure, avoidance of diabetes and smoking, and intense physical activity should help eliminate the most dreaded scourge.

The control of cholesterol and other risk factors may also have significant bearing on other noncommunicable diseases as well. It has been suggested that the coronary risk factors are closely associated with development of Alzheimer's Disease. Recently, the brain imaging was performed for the assessment of amyloid deposition in brain (suggestive of degenerative brain disease). Mid-life abundance of risk factors including hypercholesterolemia, diabetes, hypertension, smoking and obesity determined higher likelihood of amyloid deposition 2 decades later; the correlation persisted even after normalizing for genetic basis of Alzheimer's disease. Similarly, use of statins has been demonstrated to be directly related to lower incidence of malignancies. The experimental data suggest that the cholesterol metabolite 27-hydroxy cholesterol promotes the breast tumor growth in mice. 27-hydroxy cholesterol has been demonstrated to bind to estrogen receptor and its antagonist is equally effective as inhibition of estrogen receptors. Similarly, in clinical scenario, circulating 27-hydroxy cholesterol levels are higher in patients with breast tumor recurrence.



Heart Healthy in the Amazon; New York Times, April 6, 2017.



Learning from Our Parents' Heart
Healthy Mistakes; New York Times,
April 10, 2017.

It is imperative that we pay attention to lifestyle and behavioral modification. We must lay the foundation for a healthier planet and leave a disease-free world for our grandchildren.

CURRICULUM VITAE
DE
JAGAT NARULA

JAGAT NARULA MD, DM, PhD, MACC, FRCP

Philip J. and Harriet L. Goodhart Chair of Cardiology
Chief, Divisions of Cardiology, Mount Sinai West & St. Luke's Hospitals
Professor of Medicine and Radiology, Icahn School of Medicine at Mount
Sinai

Associate Dean, Arnhold Institute for Global Health at Mount Sinai
Executive Editor, Journal of the American College of Cardiology
Editor-in-Chief, Journal of the American College of Cardiology-Cardio-
vascular Imaging
Editor-in-Chief, Global Heart (The World Heart Federation)
Executive Editor, Annals of Global Health

1. EDUCATION:

- Medical School, SMS Medical College, Jaipur, India, 1978
- Residency, Internal Medicine, SMS Medical College, Jaipur, India, 1983
- Fellowship, Cardiology, All India Institute of Medical Sciences, Delhi, India, 1986
- PhD, CV Immunology, All India Institute of Medical Sciences, Delhi, India; Completed 1989, defended 1994
- Fellowship, Cardiology, Massachusetts General Hospital, Harvard Medical School, Boston, 1991
- Fellowship, Radiology, Massachusetts General Hospital, Boston, 1994
- Fellowship, Heart Failure & Transplantation, Massachusetts General, Harvard Medical School, Boston, 1996

2. APPOINTMENTS:

- Assistant Professor of Cardiology, and Director, Center for Advanced Research in Rheumatic Fever & Rheumatic Heart Disease, All India Institute of Medical Sciences, Delhi, until 1991
- Clinical Assistant in Medicine (Cardiology), Massachusetts General Hospital; Instructor in Medicine, Harvard Medical School, Boston, until 1997
- Thomas J. Vischer Professor of Medicine; Chief, Division of Cardiology; Vice-Chairman, Department of Internal Medicine for Research; Director, Heart Failure & Transplantation Center, Hahnemann University Hospital, Drexel University College of Medicine, Philadelphia, until 2003.
- Professor of Medicine; Chief, Division of Cardiology; Associate Dean for Research, Director, Cardiovascular Center- UCI Douglas Hospital; Director, Memorial Heart & Vascular Institute-Long Beach Memorial Hospital; Medical Director, Edwards Lifesciences Center for Advanced CV Technology, University of California- Irvine, until 2011.
- **CURRENT APPOINTMENT:** Philip J. and Harriet L. Chair in Cardiovascular Medicine, Chief, Divisions of Cardiology- Mount Sinai West & St. Luke's Hospitals; Professor of Medicine and Radiology, Icahn School of Medicine at Mount Sinai; Associate Dean, Arnhold Institute for Global Health at Mount Sinai; Director, Cardiovascular Imaging Program, Mount Sinai Health System

3. RESEARCH CONTRIBUTIONS:

- Prevention of acute coronary events: From bench to bedside to population. Pathology, pathogenesis and molecular mechanisms of the plaque rupture and plaque erosion underlying acute coronary events, developing novel imaging techniques for identification of high-risk plaques by CT angiographic investigation, intracoronary imaging and molecular imaging, developing algorithms for risk stratification of asymptomatic subjects susceptible to coronary events, initiation of numerous population-based prevention programs for acute coronary events including HAPPY [Heart Attack Prevention Program for You], and unique global collaborative projects addressing the risk factors and pathogenesis

of atherosclerosis including HORUS initiative [imaging mummies and ancient humans].

- Description of the phenomenon of heart muscle cell suicide (or apoptosis) in progression of heart failure, development of imaging techniques targeting myocardial apoptosis, autoschizis, necrosis and interstitial fibrosis during evolution of adverse cardiac remodeling.
- Funded, in part, by the grants from National Institutes of Health
- Considered to be a true translationist with a distinction of publishing in the best basic science and the best clinical journals including Science, Nature (Medicine), PNAS, New England Journal of Medicine and Lancet.
- Contributed >700 original research publications and 500 presentations, with editor of 50 books or journal supplements.

4. EDITORIAL RESPONSIBILITIES:

- Executive Editor of the Journal of American College of Cardiology 2014-2019.
- Editor-in-chief of the Journal of American College of Cardiology-Cardiovascular Imaging 2007-2017.
- Editor-in-Chief of 'Global Heart' (official publication of World Heart Federation), 2011-2020.
- Founder editor of the Heart Failure Clinics of North America, 2005-2007.
- Co-editor-in-chief of the Hurst's The Heart, 14th edition, 2017.

5. LEADERSHIP ROLES:

- Board of Trustees, American College of Cardiology, 2015-2020
- Chairman, Science, Policy and Advocacy Committee, World Heart Federation, 2015-2020
- Advisory Board; Institute of Medicine (National Academies of Sciences, USA) Global Prevention of Cardiovascular Diseases, 2009
- President, Orange County Chapter, American Heart Association, 2008-2010; Chaired(ing) numerous committees of the American College of Cardiology, since 2008.

6. RECENT AWARDS:

- Maseri-Florio International Lecture, American College of Cardiology 2016
- Agatsoton Award of the Society of Cardiovascular Computed Tomography, 2016
- Distinguished Scientist Award (Translational Domain), American College of Cardiology 2015
- Master of the American Society of Nuclear Cardiology 2014
- Paul Wood Award, National Heart, Lung Institute, UK 2014, Imperial College, London
- Mario Verani Oration of the American Society of Nuclear Cardiology, 2014, Boston
- Howard Morgan Award for Distinguished Achievements in Cardiovascular Research, International Academy of Cardiovascular Sciences, 2014, Winnipeg, Canada
- Harold Buchwald Distinguished Oration, Cardiovascular Forum for Promoting Centres of Excellence and Young Investigators, 2014, Winnipeg, Canada
- Anand & Saroj Aggarwal Endowed Lectureship for South Asian Heart Health, Ottawa Heart Institute 2014
- Featured: Roberts WC. A conversation with the editor. *Am J Cardiol.* 2014;113(12):2070-85. PMID: 24878131
- Master of the American College of Cardiology 2013
- Innovators of the Cardiovascular Medicine (American College of Cardiology) 2012
- Gifted Educator Award (American College of Cardiology) 2012
- American Heart Association, Orange County Distinguished Scientist Award, 2011
- James Seward & Jamil Tajik Award for Excellence in Cardiovascular Imaging, Mayo Clinic, Rochester, 2010
- Einthoven Medal for contribution to Cardiovascular Imaging Leiden, the Netherlands, 2009
- Honor of the City of Maastricht, the Netherlands by the Mayor of the City, for contributions to Heart Health of the City, 2008
- Awarded as the best young investigator on several occasions for research contributions in the field of cardiovascular imaging.
- More than 35 young investigator awards have been won by my mentees

Visiting Professorships:

Apr 2017	Orgeon Health Sciences University, Portland, OR
Apr 2016	University of Chicago School of Medicine, Chicago, IL
Mar 2016	Weill Cornell Medicine, Internal Medicine, New York, NY
May 2016	Weill Cornell Medicine, Cardiology, New York, NY
Nov 2015-Oct 2017	Hon. Professor, Public Health Foundation of India
May 2015	MD Anderson Cancer Center, Houston, TX
May 2015	Henry Ford Medical Center, Detroit
May 2015	Stony Brook Medicine, Heart Institute, Hauppauge, NY
Apr 2015	Duke University School of Medicine, Durham, NC
Feb 2015	George Washington University Heart & Vascular Institute Washington DC
May 2014	University of Virginia, Charlottesville, VA
May 2014	University of Maryland School of Medicine, Baltimore, MD
April 2014	Christ Medical Center, Chicago
Jan 2014	New York University School of Medicine, New York, NY
Oct 2013	Brigham & Women's Hospital & Harvard Medical School Boston, MA
June 2013	Mayo Clinic Rochester, MN

Oct 2011	University of Texas, Houston, TX James T. Willerson Distinguished Professor
Jun 2011	University of California, Irvine, CA, Graduation Speaker Ralph J. Cicerone Distinguished Professor
May 2011	Columbia University, College of Physicians and Surgeons New York, NY
Feb 2011	Cleveland Clinic Foundation, Cleveland
Sep 2010	Mayo Clinic, Rochester, MN
Sep 2010	All India Institute of Medical Sciences, Delhi, India
May 2010	Massachusetts General Hospital, Boston, MA
Jun 2009	University of California, Davis, CA
Jun 2009	University of British Columbia, Vancouver, BC
Mar 2009	Northwestern University, Chicago, IL
Jan 2009	Leiden University Medical Center, Leiden, The Netherlands
Dec 2008	SMS Medical College, Jaipur, India
Nov 2008	Post-Graduate Institute of Education & Research Chandigarh, India
Feb 2007	Yale University School of Medicine, New Haven, CT
Jan 2007	Columbia University College of Physicians and Sur- geons New York, NY
Dec 2006	<i>Molecular Imaging Program at Stanford (MIPS)</i> Stanford University School of Medicine, Stanford

Apr 2006	Massachusetts General Hospital, Boston
Apr 2006	University of Maryland, Baltimore
Jun 2004-Sep 2005	University of Maastricht, the Netherlands <i>Hein JJ Wellens Distinguished Professor</i>
Nov 2005	Fujita University of Health Sciences Toyoaki, Japan
Apr 2004	The University of Toronto, Toronto, Canada Heart & Stroke Foundation Professor
Apr 2004	University of Toronto, Toronto, Canada <i>Merck-Frost Distinguished Visiting Professor</i>
Jul 2004	<i>Distinguished Braun Professor</i> University of California, Los Angeles
Oct 2004	University of California, San Diego
Oct 2004	Mayo Clinic Foundation, Rochester
Sep 2003	University of Arkansas Medical Centre, Little Rock, AR
Sep 2003	University of Alabama Medical Centre, Birmingham, AL
Jan 2003	<i>Joint Program in Nuclear Medicine</i> Harvard Medical School, Boston
Jan 2003	Rush-Presbyterian-St. Luke's Medical Centre, Chicago, IL
Dec 2002	Academic University of Maastricht, The Netherlands
Oct 2002	University of Minnesota School of Medicine Minneapolis VA Hospital, Minneapolis

Dec 2001	Triviglio Hospital, University of Bergamo, Treviglio, Italy
Dec 2001	Ospedale M. Bufalini, Cesena, Italy <i>Bufalini Distinguished Visiting Professor</i>
Nov 2001	University of Michigan, Ann Arbor, MI
Jul 2001	University of Texas Medical Branch, Galvestone, TX
Sep 2000	University of Arkansas Medical Centre, Little Rock, AR
Oct 1999	Weill Medical College, Cornell University, New York <i>Howard Gilman Foundation Distinguished Visiting Professor</i>
Apr 1999	University of Virginia School of Medicine, Charlottesville, VA
Feb 1997-Apr 1997	Autonomous University of Barcelona and Sant Pau Hospital Barcelona, Spain

Grant Support, Contracts and Research Awards

07/20/12-04/30/17	NIH/NHLBI R01 HL 115150 PI: James Min (Weill Cornell Medical College) [Role: Jagat Narula, Co-Investigator] Gender-Specific Plaque Characteristics and Risk of Myocardial Infarction
09/08/14-08/31/15	NIH R43 HL122012-01A1 Primary Awardee: Rubicon Biotechnology, Los Angeles Total Cost \$74,000 [Role: Jagat Narula, Scientific PI; sub-awardee] <i>Intracellular Targeting Hsp70 for myocardial cyto-protection after infarction</i>

09/08/14-08/31/15 NHLBI HHS-N268201400043C; SBIR Topic 85
Phase I
Primary Awardee: Molecular Targeting Technology
Menlo Park, PA
Total Cost \$73,421
[Role: Jagat Narula, Scientific PI; sub-awardee]
*PE-Specific Molecular Imaging to Detect High Risk
Atherosclerotic Plaque*

09/08/14-08/31/15 1 R43 HL127892-01
Pending Primary Awardee: Molecular Targeting Technology
Menlo Park, PA
Total Cost \$74,000
[Role: Jagat Narula, Scientific PI; sub-awardee]
*A PE-specific SPECT probe for the early detection of
cancer treatment-induced cardiotoxicity*

01/01/10-12/31/14 NIH RO1 EB010090-01
PI: Zongping Chen, University of California, Irvine
Direct Cost \$2,176,372
[Role: Jagat Narula, Co-Investigator]
Integrated multi-modality IVUS imaging system

Pending AN # 3689990 RO-1
[PI: Jagat Narula] Submitted April 16, 2014
*Cardioprotective role of minocycline in patients with
STEMI and NSTEMI undergoing PCI*
Being resubmitted in December 2014

Pending AN # 3689956 RO-1
[PI: Jagat Narula] Submitted April 16, 2014
*Evaluation of LV Dynamics for Optimizing Mitral
Valve Repair*
Being resubmitted in December 2014

12/01/14-11/30/17 # 0249- 2258GCO/ 14-0701/AstraZeneca
TAN-SNIP [TransAtlantic Network to Study step-
wise Noninvasive

	<p>Imaging as a tool for cardiovascular prognosis and Prevention] [PI: Valentin Fuster; Site PI Project 3: Jagat Narula] Total cost \$5,400,000</p>
07/01/14-06/30/17	<p>AHA 14-FRN20490315/0266-2723GCO HARLEM Project Center for Strategically Focused Prevention Research Network [PI: Valentin Fuster; Role: Jagat Narula, Co-I, Mentorship] Total cost \$3,700,000</p>
Pending	<p>Investigator Initiated Study; AstraZeneca PLATELET: A systembased PLAtelet Transcriptome and intracoronary imaging study for Learning Efficacy of Ticagrelor [Co-PIs Jagat Narula & Annapoorna Kini] Total cost \$ 4,700,000</p>
Pending	<p>Investigator Initiated Study; AstraZeneca PERADAM: Plaque ERosion in Acute MI Diagnosis and Management [Co-PIs Jagat Narula & Amir Lerman Kini] Total cost \$ 2,400,000</p>
05/01/11-	<p>Philips Healthcare Grants [PI: Jagat Narula] SEEING IS BELIEVING Medical Education 40 Hahnd-Held Units to be loaned to Sinai [pending]</p> <p>Exhibit B-19: PETMR added value in carotid high-risk plaque patients,\$28,000</p> <p>Exhibit B-23: Assessment of LVF in Non-ischemic mitral regurgitation using Speckle Tracking, \$120,000 & iE33</p>

Exhibit B-29
Investigate Relationship between the extent of CV
disease and the onset of Alzheimer Disease using
PET-MR, \$100,000

Exhibit B-30:
CV disease and the onset of Alzheimer Disease using
PET-MR-Plaqueview Tool, \$25,000

Exhibit B-32:
Bioimage Two ultrasound & \$90,000 for Coordinator
(Pending)

Exhibit B-33:
Heart to Head \$130,000 & One Epiq ultrasound
(pending)

09/01/12-06/30/14 GE Healthcare Grants
[PI: Jagat Narula]
SEEING IS BELIEVING
Medical Education and Residency Training 80
Hahnd-Held Units loaned to Sinai

01/25/12- Panasonic Healthcare Grants
[PI: Jagat Narula]
Rapid Screening for Subclinical Atherosclerosis by
Carotid Ultrasound Examination: The HAPPY Sub-
study Risk Factor Assessment in Tsimane Bolivian
population

10/01/04-09/30/09 NIH/NHLBI R01 HL 078681
Direct Cost \$1000,000
[PI: Jagat Narula]
Targeting MMPs to image atherosclerosis

12/01/01–11/30/07 NIH/NHLBI RO1 HL 68657 (Jagat Narula)
Direct Cost \$750,000
[PI: Jagat Narula]

Imaging Apoptosis to Detect Unstable Atherosclerotic Plaque

- 12/01/04–11/30/07 NIH 5 R01 HL075038
PI: Dennis McNamara; University of Pittsburgh,
Direct Subcontract Cost: \$15,500 (\$887.5/patient×10)
[Co-I: Jagat Narula]
*Genetic Modulation of LV Recovery in Recent Onset
Cardiomyopathy*
- 11/01/05–10/31/08 TOSHIBA Unrestricted educational Grant
University of California Irvine
[PI: Jagat Narula]
Direct Cost \$1,500,000 (For 3 Years)
Detection of Vulnerable Plaques
(e-APP) # 879 (Jagat Narula)
*Heart Attack Prevention Program for You (HAPPY):
Cohort Study for Possible Prevention of Acute Coro-
nary Events (e-APP) # 259 (Jagat Narula)*
*The Effect of a low carbohydrate, FAT BURNING diet
on Life-Style For Overweight Under Statin (FABU-
LOUS) Protection*
- 03/01/09–02/28/10 Investigator-Initiated Grant, Clear Vascular, Inc.
[PI: Jagat Narula]
Direct Cost \$80,000
Molecular Imaging of Atherosclerosis
- 01/23/09–07/31/09 Investigator-Initiated Grant, Malinckrodt, Inc.
[PI: Jagat Narula]
Direct Cost \$44,500
*Imaging Apoptosis with Intracellular Molecular
Probes*
- 09/01/07–08/31/08 Investigator Initiated Award No. CVI-42867, Clear
Vascular,
[PI: Jagat Narula]
Direct Cost \$334,500
Sn-117-Labeled-Annexin A5 Apoptosis Imaging

-
- 09/01/07–08/31/09 Award 42865 HS#2007-5763
Direct Cost \$34,500
[Site PI: Jagat Narula]
SPARC Multicenter Study: A study of Myocardial Perfusion and Coronary Anatomy: Imaging Roles in CAD
- 10/01/05–08/31/08 Award GEHC 156-00-222
General Electric Healthcare America
[Site PI: Jagat Narula; Chair Scientific Writing Group]
Direct Cost \$ 168,631 (\$7,900/patient×15)
MBG 312 An Open-label, multicentre, Phase 3 study evaluating the prognostic usefulness of I-123 mIBG scintigraphy for identifying subjects with heart failure who will experience an adverse cardiac event
MBG 311 A Pilot phase 3, International, Multicenter, Open-label, Dual-Injection, Myocardial Imaging and Safety of MIBG in suspected Ischemic Disease
- 09/01/05-08/31/08 Contractual Grant SCIOS-37663
[Site PI: Jagat Narula]
Scios Nova Inc *ADHERE Registry*
- 08/17/04–10/31/05 Contractual Grant RSA-030162, Fujisawa HealthCare
Direct Cost 227,042 (\$19,010/patient×10)
[Site PI: Jagat Narula]
A Phase 2, Dose Escalation Evaluation of Pharmacokinetic and Hemodynamic Effects of Carperitide in Heart Failure Subjects
- 09/01/05–12/31/05 Contractual Grant, TP-37257, Titan Healthcare
[Site PI: Jagat Narula]
Direct Cost \$44,829.00 (\$8,336/patient×5)
A Multi-Center, Randomized, Double Blind, Placebo-Controlled Study of DITPA in patients with NYHA Class III and IV Congestive Heart Failure who have low Serum T3 Levels

-
- 12/01/00–12/21/01 Contractual Grant, Theseus Biotechnology
[PI: Jagat Narula]
Direct Cost \$5,450/patient×15 patients
Phase II Noninvasive Detection of Myocardial Apoptosis in Cardiac Allograft Rejection with Tc-99m-Labeled Annexin-V
- 03/01/01–12/31/02 Contractual Grant, Theseus Biotechnology
[PI: Jagat Narula]
Direct Cost \$5,400/patient×10 patients
Noninvasive Detection of Myocardial Apoptosis in Acute Myocardial Infarction with Tc-99m-Labeled Annexin-V
- 03/01/00–02/28/03 Investigator-Initiated Grant, DuPont Pharmaceuticals
Direct Cost \$2,44,000
[PI: Jagat Narula]
Development of Targeting Strategies for the Detection of Unstable Atherosclerotic Plaques
- 02/01/02–06/30/03 DFI4510, Sanofi-Synthelabo
[Site PI: Jagat Narula]
Direct Cost \$7,132 per patient×20 Patients
A Randomized, Double Blind, Multicenter, Placebo Controlled Study of the SR121463B as Aquaretic Vasopressin V2 Receptor Inhibitor Trial in Congestive Heart Failure
- 10/01/02– Contractual Grant, Novartis Pharmaceuticals
[Site PI: Jagat Narula]
Direct Cost \$83,000
Comparison of C0 and C2 Cyclosporin Levels for Prediction Of Calcneurin Inhibitor-Induced Renal Toxicity and Cardiac Allograft Rejection
- 07/01/02–6/30/03 Drexel University, Synergy Grant Award
(PI: Jagat Narula from Medicine)
(Co-PI: Ryszard M. Lec From Bioengineering)

-
- Direct Cost \$20,000
Exploiting palpography for the detection of atherosclerotic plaques vulnerable to rupture
- 07/01/03–06/30/04 Drexel University, Synergy Grant Award
(PI: Jagat Narula from Medicine)
(Co-PI: Som Tyagi From Biophysics)
Direct Cost \$20,000
Nanoimaging for noninvasive detection of vulnerable plaques
- 07/01/01–06/30/03 Drexel University, State Tobacco Funds
(Co-PIs: Mani Vannan & Jagat Narula)
Direct Cost \$47,000
Ultrasound-based targeting of unstable plaques
- 07/01/97–06/30/00 Allegheny Health, Education and Research Foundation (PI: Jagat Narula)
Direct Annual Cost \$162,500, Unrestricted
Center for Molecular Cardiology
- 09/01/98–06/30/99 Commonwealth of Pennsylvania State Grant
(Co-PI: Jagat Narula; PI: Susan Brozena)
Direct Annual Cost \$125,000
Stress Signaling and Apoptosis Interruptus in Heart Failure
- 05/01/98–04/30/99 Novartis Industrial Grant (PI: Jagat Narula)
Direct Cost \$10,000
Potential Reversal of Apoptosis after LVAD Placement
- 11/01/99–04/30/00 Parke-Davis 1025-012 (PI: Jagat Narula)
Direct Cost \$11,750 per patient
A Randomized, Double Blind, Multicenter, Placebo Controlled Study of the IV YM087 (CII025) on Cardiopulmonary Hemodynamics in Patients with Class III-IV Heart Failure

-
- 12/01/99–11/30/01 (PI: Jagat Narula)
Theseus Biotechnology
Direct Cost \$5,450/patient×31 patients
Phase I Noninvasive Detection of Myocardial Apoptosis in Cardiac Allograft Rejection with Tc-99m-Labeled Annexin-V
- 12/01/00–06/30/01 Award #156-00-222 (PI: Jagat Narula)
Otsuka America Pharmaceutical,
Direct Cost \$13,000 per patient
VICTOR: Multicenter Randomized, Double Blind, Placebo Controlled Parallel Group, Efficacy and Safety Study to Evaluate Effects of Tolvaptan (OPC-41061) when Compared to Frusemide in Patients with Heart Failure
- 12/01/00–06/30/01 Award #156-00-222 (PI: Jagat Narula)
Otsuka America Pharmaceutical
Direct Cost \$3,500 per patient
VITAL: Multicenter Randomized, Double Blind, Placebo Controlled Parallel Group, Efficacy and Safety Study to Evaluate Effects of Tolvaptan (OPC-41061) on the Chronic Outcomes in Patients with Congestive Heart Failure
- 12/01/00–12/30/01 Award #IE3-99-02-035 (PI: Jagat Narula)
Searle Pharmaceutical
Direct Cost \$4,100 per patient
EPHESUS: Multicenter Randomized, Double Blind, Placebo-Controlled Parallel Group, Efficacy and Safety Study to Evaluate Effects of Eplerenone in Patients with Heart Failure After Acute Myocardial Infarction
- 07/01/00–06/30/02 Drexel University, Synergy Grant Award
(PI: Jagat Narula from Medicine and Co-PI: Steven Wrenn from Bioengineering)
Fluorescence Imaging of Unstable Atherosclerotic Plaques

BIBLIOGRAPHY

Books and Monographs:

1. *Monoclonal Antibodies in Cardiovascular Diseases. Eds.* Ban-An Khaw, **Jagat Narula**, H. William Strauss. Lea & Febiger, Philadelphia, 1994.
2. *Rheumatic Fever. Eds.* **Jagat Narula**, R. Virmani, KS Reddy, R Tandon. American Registry of Pathology Publications, Washington, DC, 1999.
3. *Heart Failure: Pathogenesis and Management. Eds.* **Jagat Narula**, Renu Virmani, Stephen Westaby, O. Howard Frazier, James T. Willerson. Martin Dunitz, Oxford, UK, 2001.
4. *Cardiac Allograft Rejection. Eds.* William Dec, **Jagat Narula**, Manel Ballester, Ignasi Carrió. Kluwer Academic Publishers, Boston 2001.
5. *Atlas of Nuclear Cardiology. Volume Eds.* Vasken Dilsizian, **Jagat Narula. Series Ed.** Eugene Braunwald, Current Medicine, 2003.
6. *Atlas of Electrophysiology in Heart Failure. Volume Eds.* K Shivkumar, James Weiss, Gregg Fonarow, **Jagat Narula. Series Ed.** Eugene Braunwald, Current Medicine, 2005.
7. *Essentials of Heart Disease. Consulting Eds.* Baughman, Beller, Califf, Colucci, Dilsizian, Freedom, Goldhaber, Hollenberg, Holmes, Lee, Mathew, **Narula**, Rahimtoola, Scheinman, Wilson. *Ed.* Eugene Braunwald, Current Medicine, 2005.
8. *Atlas of Nuclear Cardiology. Second Edition. Volume Eds.* Vasken Dilsizian, **Jagat Narula. Series Ed.** Eugene Braunwald, Current Medicine, 2005.
9. *Excerpts from the Braunwald's Atlas of Nuclear Cardiology: Myocardial Function Assessment by Nuclear techniques. Volume 1 of 4. Eds.* Vasken Dilsizian, **Jagat Narula.** Current Medicine, 2007.

-
10. *Excerpts from the Braunwald's Atlas of Nuclear Cardiology: The Role of Myocardial Perfusion Imaging in Special Populations. Volume 2 of 4.* Eds. Vasken Dilsizian, **Jagat Narula**. Current Medicine, 2007.
 11. *Excerpts from the Braunwald's Atlas of Nuclear Cardiology: Nuclear Investigation in Heart Failure and Myocardial Viability. Volume 3 of 4.* Eds. Vasken Dilsizian, **Jagat Narula**. Current Medicine, 2007.
 12. *Excerpts from the Braunwald's Atlas of Nuclear Cardiology: Neuronal Dysfunction. Volume 4 of 4.* Eds. Vasken Dilsizian, **Jagat Narula**. Current Medicine, 2007.
 13. *The Vulnerable Atherosclerotic Plaque.* Eds. Renu Virmani, **Jagat Narula**, Martin B. Leon, James T. Willerson. Blackwell-Futura, Boston, 2006.
 14. *Atlas of Cardiovascular CT. Volume Eds.* Matthew Budoff, Stephan Achenbach, **Jagat Narula**. *Series Ed.* Eugene Braunwald, Current Medicine, 2007.
 15. *Atlas of Nuclear Cardiology.* Third Edition. *Volume Eds.* Vasken Dilsizian, **Jagat Narula**. *Series Ed.* Eugene Braunwald, Current Medicine, 2009.
 16. *Atlas of Nuclear Cardiology.* Fourth Edition. *Eds.* Vasken Dilsizian, **Jagat Narula**. Springer, 2013.
 17. *Atlas of Cardiac Innervation.* *Eds.* Vasken Dilsizian & **Jagat Narula**. Springer, 2017.
 18. *Atlas of Cardiovascular CT.* Second Edition. *Eds.* Matthew Budoff, Stephan Achenbach, Harvey Hecht & **Jagat Narula**. Springer 2017 (in preparation).
 19. *Atlas of Hand-Held Ultrasound.* *Eds.* Bret Nelson, Anjali Bhagra, Sharon Mulvag, Eric Topol & **Jagat Narula**. Springer, 2017 (in press).

-
20. *Before and After Heart Transplant*. Eds. Penny Parker, Radha Gopalan, Jeffrey Hosenpud, Mandeep Mehra, G. William Dec and **Jagat Narula**. 2017 Jaypee Brothers (in press).
 21. *Atlas of Nuclear Cardiology*. Fifth Edition. Eds. Vasken Dilsizian, **Jagat Narula**. Springer, 2018 (in preparation).
 22. *Atlas of Clinical Optical Coherence Tomography*. Eds. Annapoorna Kini, **Jagat Narula**, Samin Sharma, Springer, 2018 (in press).
 23. *Rheumatic Fever*. Second Edition. Eds. Magdi Yacoub, Salim Yusuf, Bongani Mayosi, Karthikeyan Ganeshan and **Jagat Narula**. Jaypee Bros. 2018 (in preparation).
 24. *Hurst's the Heart*. Fourteenth Edition. Eds. Valentin Fuster, Robert Harrington, **Jagat Narula**, Zubin Eappen. McGraw-Hill, Philadelphia, 2017.
 25. *Special Issues of Journals (Guest Editor):*.
 26. Apoptosis: Apoptosis for Clinicians. Ed. **Jagat Narula**, S. Kharbanda. March 2001.
 27. *Cardiology Clinics: Apoptosis in Cardiovascular Diseases*. Eds. **Jagat Narula**, Viswa Dixit, Leslie Miller. Feb. 2001.
 28. *Journal of Nuclear Cardiology (Supplement): Noninvasive Imaging of Heart Failure*. Eds. **Jagat Narula**, Manuel Cerquiera, James Udelson, Sep 2002.
 29. *Medical Clinics of North America: Newer Treatment Options in Heart Failure*. Eds. Raghaven Baliga, Bertram Pitt, **Jagat Narula**. Jan 2003.
 30. *Cardiology Clinics. LV Assist Devices and artificial heart*. Eds. Louis E. Samuels, **Jagat Narula**. Mar 2003.
 31. *Surgical Clinics of North America: Surgical Options in Heart Failure*. Eds. Stephen Westaby, **Jagat Narula**. Jan 2004.

-
32. *Medical Clinics of North America: Primary Prevention of Heart Failure.* Eds. **Jagat Narula**, Clyde Yancy, James Young. May 2004.
 33. *World Health Organization Technical Report Series: Rheumatic Fever.* Edward L. Kaplan, **Jagat Narula**, Salah Zaher. Geneva 2004.
 34. *Scarabelli TM, Knight R, Stephanou A, Townsend P, Chen-Scarabelli C, Lawrence K, Gottlieb R, Latchman D, Narula J.* Clinical implications of apoptosis in ischemic myocardium. *Curr Probl Cardio.* 2006;31:181-264.
 35. *Journal of American College of Cardiology (Supplement). Imaging Vulnerable Plaque;* April 18, 2006; Vol. 47, No. 8. Eds. **Jagat Narula**, James T. Willerson.
 36. *Current Opinions in Biotechnology. Cardiovascular Molecular Imaging.* Eds. Joseph Wu, **Jagat Narula**. Mar. 2007.
 37. *Cardiology Clinics. Heart Failure 2008; Volume-I.* Eds. James B. Young, **Jagat Narula**. Nov. 2007.
 38. *Cardiology Clinics. Heart Failure 2008; Volume-II.* Eds. James B. Young, **Jagat Narula**. Jan. 2008.
 39. *Heart Failure Reviews. Apoptosis in Heart Failure.* Eds. **Jagat Narula**, Richard N. Kitsis. May 2008.
 40. *Heart Failure Clinics. Function Follows Form. Volume* Eds. **Jagat Narula**. Elsevier, Jul 2008.
 41. *Nature CV Medicine; Cardiovascular Molecular Imaging for Clinicians,* Eds. Vasken Dilsizian, Zahi Fayad, Valentin Fuster & **Jagat Narula**. Aug 2008.
 42. *Mount Sinai Journal of Medicine: High-Risk Atherosclerotic Plaques.* Eds., Valentin Fuster, Zahi Fayad, **Jagat Narula**; 2012.
 43. *Cardiology Clinics: Computed Tomography in 2012,* Eds. Stephan Achenbach, Takeshi Kondo, **Jagat Narula**. 2012.

-
44. *Medical Clinics of North America: Coronary Risk Factor Update*, Eds. Valentin Fuster & **Jagat Narula**. 2012.
 45. *Global Heart: Point-of-Care Ultrasound in LMIC*, Eds. Bret Nelson & **Jagat Narula**. December 2013.
 46. *Global Heart: Global Burden of Cardiovascular Disease*, Eds. George Mensah, Andrew Moran, Gregory A. Roth & **Jagat Narula**. March 2014.
 47. *Global Heart: What Do Mummies Have to Tell About Atherosclerosis*, Eds. Gregory Thomas, L. Samuel Wann & **Jagat Narula**. June 2014.
 48. *Circulation Research: Advances in Imaging*, Eds. **Jagat Narula** & Y. Chandrashekar. June 2016.
 49. *Global Heart: Why are Global Chronic Diseases Ignored?* Eds. Henry Greenberg & **Jagat Narula**. Dec 2016.

Original Manuscripts:

1. Khandelwal PD, Bhu N, Khandelwal S, **Narula J**. Effect of tobacco consumption on diabetic retinopathy. *J Ass Phys Ind* 1982;30:609-611.
2. **Narula J**, Wasir HS. High density lipoprotein cholesterol and antiatherogenic metabolism. *Ind Heart J* 1985;37:323.
3. **Narula J**, Kaul U, Dinda A, Chopra P, Bhatia ML. Should a Marfans aortic aneurysm dissect? *Ind Heart J* 1985;37:57-61.
4. Kaul U, Mohan JC, **Narula J**, Nath CS, Bhatia ML. Ajmaline-induced torsade de pointes. *Cardiology* 1985;72:140-143.
5. Wasir HS, **Narula J**, Vasistha S, Srivastava LM, Bhatia ML. Correlation of serum lipoproteins to the severity of angiographically defined coronary artery disease. *Ind Heart J* 1986;38:462-466.

-
6. Kaul U, Dev V, **Narula J**, Talwar KK, Bhatia ML. Unexpected co-existence of ventricular tachyarrhythmias with severe infra-hisian disease. *Natl Med J Ind* 1988;1:418-423.
 7. Pothineni RB, **Narula J**, Bahl VK, Bhatia ML. Relation of coronary artery disease or left ventricular dysfunction to postangiographic left ventricular end-diastolic pressure. *Ind Heart J* 1988;40:152-154.
 8. Kaul U, Reddy KS, **Narula J**, Nath CS, Mukhopadhyaya S, Rajani M, Bhatia ML. Angiographic recognition of coronary ostial stenosis in nonspecific aortoarteritis. *Cath Cardiovasc Diag* 1988;14:175-179.
 9. **Narula J**, Talwar KK, Bharani AK, Mukhopadhyaya S, Rajani M, Bhatia ML. Pulmonary varix associated with mitral valve disease. *Cath Cardiovasc Diag* 1988;13:411-413.
 10. Kaul U, Dev V, **Narula J**, Talwar KK, Bhatia ML. Evaluation of patients with bundle branch block and unexpected syncope: a study based on complete electrophysiological testing and ajmaline stress test. *PACE* 1988;11:289-297.
 11. Bahl VK, Dev V, **Narula J**, Bhatia ML. Coronaritis in nonspecific aortoarteritis. *Cardiology* 1988;10:677-679.
 12. Wasir HS, Dev V, **Narula J**, Bhatia ML. Quantitative grading of exercise stress test for patients with coronary artery disease using multivariate discriminant analyses. *Clin Cardiol* 1988;11:105-111.
 13. Dev V, **Narula J**, Tandon R, Shrivastava S. Partial anomalous pulmonary venous drainage with mitral stenosis and intact interatrial septum: a paradox of small shunt. *Clin Cardiol* 1988;11:780-784.
 14. Talwar KK, Mohan JC, **Narula J**, Bhatia ML. Spatial quantitative vectorcardiography in aortic stenosis: correlation with hemodynamic findings. *Int J Cardiol* 1988;18:151-161.
 15. Talwar KK, Chopra P, **Narula J**, Singh SK, Dev V, Shrivastava S, Bhatia ML. Myocardial involvement and its response immu-

-
- nosuppressive therapy in nonspecific aorto-arteritis (Takayasu's disease): a study by endomyocardial biopsy. *Int J Cardiol* 1988;21:323-334.
16. Chopra P, **Narula J**, Sampathkumar A, Sachdeva S, Bhatia ML. Immunohistochemical characterization of Aschoff nodules and endomyocardial inflammatory infiltrates in left atrial appendages from patients with chronic rheumatic heart disease. *Int J Cardiol* 1988;20:99-105.
 17. Bhatia R, **Narula J**, Reddy KS, Malaviya AN, Tandon R, Bhatia ML. Lymphocyte subsets in acute rheumatic fever and rheumatic heart disease. *Clin Cardiol* 1989;12:34-38.
 18. Taneja V, Mehra NK, **Narula J**, Reddy KS, Tandon R, Vaidya MC, Bhatia ML. HLA DR/DQ antigens and reactivity to B cell alloantigen D8/17 in Indian patients with rheumatic heart disease. *Circulation* 1989;80:335-340.
 19. Vasani RS, Seshadri S, **Narula J**. Atrial natriuretic peptide: an atavistic hormone? *Int J Cardiol* 1989;24:404.
 20. Bajaj R, Kaul U, **Narula J**. Unmasking of sinus node dysfunction by ajmaline. *Int J Cardiol* 1989;23:402-404.
 21. Talwar KK, **Narula J**, Dev V, Bhatia ML. Evaluation of spatial R max cardiac vector in exercise testing: pre-exercise versus post-exercise measurements. *Int J Cardiol* 1989;24:293-295.
 22. Chopra P, **Narula J**, Tandon R. Aschoff nodule revisited. *Jap Heart J* 1989;30:479.
 23. Vasani RS, **Narula J**. Atrial natriuretic peptide: Action yes, Role no! *Int J Cardiol* 1989;25:142.
 24. Talwar KK, **Narula J**, Chopra P. Endomyocardial biopsies in differentiation of tropical endomyocardial fibrosis and tuberculous constrictive pericarditis. *Int J Cardiol* 1990;28:245-251.

-
25. Dave T, **Narula J**, Chopra P. Myocardial and endocardial involvement in tuberculous constrictive pericarditis: difficulty in biopsy distinction from endomyocardial fibrosis as a cause of restrictive heart disease. *Int J Cardiol* 1990;28:245-251.
 26. Reddy KS, **Narula J**, Bhatia R, Taneja V, Jhingan B, Pothineni RB, Koicha M, Mehra NK, Vaidya MC, Malaviya AN, Tandon R, Bhatia ML. Immunologic and immunogenetic studies in rheumatic fever and rheumatic heart disease. *Ind J Pediatr* 1990;57:693-700.
 27. Chopra P, **Narula J**, Talwar KK, Kumar V, Bhatia ML. Histomorphological spectrum of tropical endomyocardial fibrosis: an endomyocardial biopsy study. *Human Pathol* 1990;21:613-616.
 28. **Narula J**, Khaw BA. One step forward with nonspecifically specific antibodies... *J Nucl Med* 1990;31:1064.
 29. Yin O, **Narula J**, Nossif N, Khaw BA. Correlation of immunoreactivity and polymer formation to DTPA modification of a monoclonal antibody. *Nucl Med Biol* 1991;8:859-864.
 30. Seshadri S, **Narula J**, Chopra P. Asymptomatic eosinophilic myocarditis. *Int J Cardiol* 1991;38:348-349.
 31. Chopra P, **Narula J**, Tandon R. Ultrastructure of naturally occurring subcutaneous nodules in acute rheumatic fever. *Int J Cardiol* 1991;30:124-127.
 32. Chopra P, **Narula J**. Scanning electron microscopic features of vegetations in acute rheumatic carditis. *Int J Cardiol* 1991;30:109-112.
 33. **Narula J**, Southern JF, Abraham SA, Pieri P, Khaw BA. Myocarditis simulating myocardial infarction. *J Nucl Med* 1991;32:312-318.
 34. Khaw BA, **Narula J**. On antimyosin scintigraphy in acute myocardial infarction: when, where and why? *J Nucl Med* 1991;32:867-870.
 35. Khaw BA, **Narula J**. Antimyosin scintigraphy in cardiovascular disorders. *Trend Cardiovasc Dis* 1992;2:197-205.

-
36. Khaw BA, **Narula J**, Kanke M, Saito T, Strauss HW, Ditlow C, Chen F. Application of monoclonal antibodies in cardiovascular diseases: detection of atherosclerotic and thromboembolic lesions. *J Nucl Biol Med* 1992;113:35-40.
 37. Khaw BA, **Narula J**, Nicol P, Pieri P, Guerrero LJ, Strauss HW. Myocardial salvage in reperfusion injury. *J Nucl Biol Med* 1992;113:113-117.
 38. Isobe M, **Narula J**, Southern JF, Strauss HW, Khaw BA, Haber E. MHC class-II imaging in rejecting cardiac transplants. *Circulation* 1992;85:738-746.
 39. **Narula J**, Chopra P, Talwar KK, Vasan RS, Reddy KS, Tandon R, Bhatia ML, Southern JF. Endomyocardial biopsies in acute rheumatic fever. *Circulation* 1993;88:2198-2205.
 40. Kothari SS, **Narula J**, Tandon R, Shrivastava S. Cardiac compression with mitral stenosis: a hemodynamic challenge. *Int J Cardiol* 1993;39:216-8.
 41. Torchilin VP, Trubetskoy VS, **Narula J**, Khaw BA, Klibanov AL, Slinkin MA. Chelating polymer modified monoclonal antibodies for radioimmunodiagnostics and radioimmuno-therapy. *J Controlled Release* 1993;24:111-118.
 42. Trubetskoy VS, **Narula J**, Khaw BA, Torchilin VP. Chemically optimized antimyosin Fab conjugates with chelating polymers for 111-indium radioimmunoscintigraphy: the nature of protein-polymer single site covalent bond is highly important for biodistribution and infarct localization. *Biconjugate Chem* 1993;40:251-255.
 43. Torchilin VP, Trubetskoy VS, Milstehyn AM, Canillo J, Wolf GL, Papisove MI, Bogdanov AA, **Narula J**. Targeted delivery of diagnostic agents by surface-modified liposomes. *J Controlled Release* 1993;28:45-58 (*Outstanding Paper of the Year, Controlled Release Society*).

-
44. **Narula J**, Khaw BA, Dec GW, Palacios IF, Southern JF, Fallon JT, Strauss HW, Haber E, Yasuda T. Recognition of myocarditis masquerading as acute myocardial infarction. *N Engl J Med* 1993;328:100-4.
 45. **Narula J**, Strauss HW, Khaw BA. Antimyosin positivity in doxorubicin toxicity: earlier than the conventional evidence! *J Nucl Med* 1993;34:1507-1509.
 46. Khaw BA, Strauss HW, **Narula J**. "Magic Bullets:" from muskets to smart bombs! *J Nucl Med* 1993;34:2264-2268.
 47. Khaw BA, **Narula J**. Antibody imaging in the evaluation of cardiovascular diseases. *J Nucl Cardiol* 1994;1:456-475.
 48. Vijaykumar M, **Narula J**, Reddy KS, Kaplan EL. Incidence of rheumatic fever and prevalence of rheumatic heart disease in India. *Int J Cardiol* 1994;43:221-228.
 49. **Narula J**, Nicol PD, Pieri PL, Southern JF, O'Donnell SM, Guerro JL, Nossiff ND, Newell JB, Strauss HW, Khaw BA. Evaluation of myocardial infarct size before and after reperfusion by dual imaging with radiolabeled antimyosin antibody. *J Nucl Med* 1994;35:1076-1085.
 50. Sharaf AR, **Narula J**, Nicol PD, Southern JF, Khaw BA. Sarcoplasmic reticulum calcium ATPase as an antigen in autoimmune myocarditis. *Circulation* 1994;89:1217-1228.
 51. Khaw BA, Torchilin VP, Vural I and **Narula J**. Plug, Seal, Preserve: Repair of hypoxic sarcolemmal lesions with antimyosin immunoliposomes. *Nature Medicine* 1995;1:1195-1198.
 52. **Narula J**, Petrov A, Bianchi C, Ditlow C, Dilley J, Pieslak I, Chen FW, Torchilin VP, Khaw BA. Noninvasive localization of experimental atherosclerotic lesions with mouse/human chimeric antibody Z2D3 specific for proliferating smooth muscle cell in human atheroma: imaging with conventional antibody and image enhancement with negative charge-modified antibody. *Circulation* 1995;92:474-484.

-
53. **Narula J**, Torchillin VP, Petrov A, Khaw S, Trubetskoy VS, O'Donnell SM, Nossiff ND, Khaw BA. In vivo targeting of acute myocardial infarction with negative-charge, polymer-modified antimyosin antibodies: use of different cross linkers. *J Nucl Cardiol* 1995;2:26-34.
 54. **Narula J**, Southern JF, Dec GW, Palacios IF, Fallon JT, Strauss HW, Khaw BA, Yasuda T. Antimyosin uptake and myofibrillar lysis in dilated cardiomyopathy. *J Nucl Cardiol*, 1995;2:470-477. (*Best Clinical Nuclear Cardiology Paper Award 1995*).
 55. DiSalvo TG, **Narula J**, Dec GW, Semigran MC. Dactinomycin as an adjunctive therapy for the recurrent heart transplant rejection. *J Heart Transplant* 1995;14:955-962.
 56. Khaw BA, Carrio I, Pieri P, **Narula J**. Radionuclide imaging of the synthetic smooth muscle cell phenotype in experimental atherosclerotic lesions. *Trend Cardiovasc Dis* 1996;6:226-232.
 57. Khaw BA, **Narula J**, Sharaff AR, Nicol PD, Southern JF, Carles M. SR-Ca ATPase as an autoimmunogen in experimental myocarditis. *Eur Heart J* 1996;16:92-96.
 58. Khaw BA, **Narula J**. A noninvasive detection of myocyte necrosis in myocarditis and dilated cardiomyopathy with radiolabeled antimyosin. *Eur Heart J* 1996;16:119-123.
 59. Vora J, Khaw BA, **Narula J**, Bououjerdi M. Protective effect of butylated hydroxyanisole (BHA) on adriamycin-induced cardiotoxicity: quantitative assessment by antimyosin antibody. *J Pharmaceu Pharmacol* 1996;48:940-944.
 60. Torchillin VP, **Narula J**, Khaw BA. Long-circulating liposomes for targeted delivery to the necrotic myocardium. *Biochem Biophys Acta* 1996;1279:75-83.
 61. **Narula J**, Khaw BA, Dec GW, Newell JB, Palacios IF, Southern JF, Fallon JT, Strauss HW, Haber E, Yasuda T. Evaluation of diagnostic accuracy of antimyosin scintigraphy for the detection of myocarditis. *J Nucl Cardiol* 1996;3:471-481.

-
62. **Narula J**, Petrov A, O'Donnell SM, Ditlow C, Pieslak I, Dilley J, Chen FW, Khaw BA. Gamma imaging of atherosclerotic lesions: the role of antibody affinity in the in vivo target localization. *J Nucl Cardiol* 1996;3:231-241. (*Best Basic Science Nuclear Cardiology Paper Award 1996*).
 63. Vasan RS, Shrivastava S, Vijaykumar M, Lister BC, **Narula J**. Echocardiography in rheumatic fever and rheumatic carditis. *Circulation* 1996;94:73-84.
 64. **Narula J**, Haider N, Virmani R, DiSalvo T, Hajjar RJ, Kolodgie F, Schmidt U, Semigran MJ, Dec GW, Khaw BA. Apoptosis in cardiomyocytes in end-stage heart failure. *N Engl J Med* 1996;335:1182-1189.
 65. **Narula J**, DiSalvo TD, Williams W, Kaufman J, Dec GW, Semigran MJ. An 'ACE' of a test. *Circulation* 1997;95:2456-2457.
 66. **Narula J**, Petrov A, Lister BC, Pak KY, Khaw BA. Very early noninvasive localization of acute nonreperfused experimental myocardial infarction with Tc-99m glucarate. *Circulation* 1997;95:479-486.
 67. Khaw BA, Petrov A, Pak KY, **Narula J**. In vitro and in vivo evidence for the affinity of ^{99m}Tc-glucaric acid to the necrotic myocardium in canine experimental myocardial infarcts. *J Nucl Cardiol* 1997;283-290.
 68. **Narula J**, Petrov A, Ditlow C, Pak KY, Chen FW, Khaw BA. Maximizing radiotracer delivery for scintigraphic localization of experimental atherosclerotic lesions with high-dose negative-charge-modified Z2D3 antibody. *J Nucl Cardiol* 1997;4:226-233.
 69. Mariani G, Villa PF, Rosentin C, Spallarossa, Calcogno G, Bezante GP, **Narula J**, Khaw BA, Strauss HW. Scintigraphy with Tc-99m-glucaric acid in patients with acute myocardial infarction. *Q J Nucl Med* 1997;41:160-165.
 70. Dec GW, **Narula J**. Antimyosin scintigraphy for noninvasive diagnosis of myocyte necrosis associated with myocarditis. *Q J Nucl Med* 1997;41:128-139.

-
71. Khaw BA, **Narula J**, Carrio I, Pieri P. Gamma imaging of atherosclerotic lesions. *Q J Nucl Med* 1997;41:166-70.
 72. Narula N, DiSalvo TD, Virmani R, Khaw BA, **Narula J**. Apoptosis in cardiovascular diseases. *Q J Nucl Med* 1997;41:96-100.
 73. Kolodgie FD, Farb A, Litovsky SH, **Narula J**, Jeffers LA, Lee SJ, Virmani R. Myocardial protection of contractile function after global ischemia by physiological estrogen replacement in the ovariectomized rats. *J Mol Cell Cardiol* 1997;29:2403-2414.
 74. **Narula J**, Petrov A, Ditlow C, Pak KY, Chen FW, Khaw BA. Technetium-99m based imaging of experimental atherosclerotic lesions by selective localization of proliferating smooth muscle cells of atheroma. *Chest* 1997;111:1684-1690.
 75. **Narula J**, Kharbanda S, Khaw BA. Apoptosis and the Heart. *Chest* 1997;112:1358-1362.
 76. **Narula J**, Bennett LE, DiSalvo TG, Hosenpud JD, Semigran MJ, Dec GW. Outcome in combined heart-kidney transplantation: multi-organ, same-donor transplantation study of ISHLT/UNOS registry. *Transplantation* 1997;63:861-867.
 77. Martí V, Ballester M, Rigla M, Bernà L, Pons-Lladó G, Carrió I, Carreras F, Obrador D, **Narula J**, Webb SM. Myocardial damage does not occur in untreated hyperthyroidism unless associated with congestive heart failure. *Am Heart J* 1997;134:1133-1137.
 78. Martí V, Ballester, Marrugat, Auge JM, Padro JM, **Narula J**, Caralps JM. Assessment of the appropriateness of the decision of heart transplantation in idiopathic dilated cardiomyopathy. *Am J Cardiol* 1997;80:746-750.
 79. **Narula J**, Rahimtoola SH. Guides to surgical intervention in chronic aortic regurgitation: myocytes file a claim... *J Nucl Cardiol* 1997;4:79-82.

-
80. Kushwaha S, **Narula J**, Narula N, Zervos G, Semigran MJ, Dec GW, Gewirtz H. Natural history of $^{13}\text{NH}_3$ -PET changes in coronary blood flow in cardiac allograft recipients. *Am J Cardiol* 1998;82:1377-1381.
 81. **Narula J**, Hajjar RJ, Dec GW. Apoptosis in heart failure. *Cardiology Clinics* 1998;16:691-710.
 82. Arbustini E, Fasani R, Morbini P, Diegoli M, Grasso M, Bello BD, Marangoni E, Banfi P, Banchieri N, Bellini O, Comi G, **Narula J**, et al. Coexistence of mitochondrial DNA and beta myosin heavy chain mutations in hypertrophic cardiomyopathy with late congestive heart failure. *Br Heart J* 1998;80:548-58.
 83. Iyer RR, Haider N, Schelbert H, **Narula J**. Molecular biology for a nuclear cardiologist: terminology, concepts and processes. *J Nucl Cardiol* 1998;5:184-194.
 84. Haider N, Iyer RR, **Narula J**. Molecular biology for a nuclear cardiologist: tools, techniques and procedures. *J Nucl Cardiol* 1998;5:343-354.
 85. Narula N, Haider N, **Narula J**. Cellular biology for a nuclear cardiologist. *J Nucl Cardiol* 1998;5:426-437.
 86. Carrió I, Pieri P, **Narula J**, et al. Noninvasive localization of human atherosclerotic lesions with indium-111-labeled monoclonal Z2D3 antibody specific for proliferating smooth muscle cells. *J Nucl Cardiol* 1998;5:551-557.
 87. Arbustini E, Diegoli M, Fasani R, Grasso M, Morbini P, Banchieri N, Bellini O, Dal Bello B, Pilotto A, Magrini G, Campana C, Fortina P, Gavazzi A, **Narula J**. Mitochondrial DNA mutations and mitochondrial abnormalities in dilated cardiomyopathy. *Am J Pathol* 1998;153:1501-10.
 88. Ballester M, Bordes R, Tazelaar HD, Carrió I, Marrugat J, **Narula J**, Billingham ME. An evaluation of biopsy classification for rejection: relationship to the detection of myocardial damage by monoclonal

-
- antimyosin antibody imaging. *J Am Coll Cardiol* 1998;31:1357-1361.
89. Lamich R, Ballester M, Brossa V, Aymat R, Martí V, Carrió I, Bernà L, Puig M, Campreciós M, Estorch M, Flotats A, Bordes R, Garcia J, Augè JM, Padró JM, Caralps JM, **Narula J**. Efficacy of augmented immunosuppressive therapy for early vasculopathy in heart transplantation. *J Am Coll Cardiol* 1998;32:413-419.
90. Elmaleh DR, **Narula J**, Babich JW, Petrov A, Fischman AJ, Khaw BA, Rapaport E, Zamecnik PC. Rapid noninvasive detection of experimental atherosclerotic lesions with novel ^{99m}Tc-labeled diadenosine tetraphosphates. *Proc Natl Acad Sci USA* 1998;95: 691-695.
91. Virmani R, **Narula J**. When neoangiogenesis ricochets... *Am Heart J* 1998;136:937-939.
92. **Narula J**, Pandey P, Arbustini E, Haider N, Narula N, Kolodgie FD, Dal Bello B, Semigran MJ, Bielsa-Masdeu A, Dec GW, Israels S, Ballester M, Virmani R, Saxena S, Kharbanda S Apoptosis in heart failure: release of cytochrome c from mitochondria and activation of caspase-3 in human cardiomyopathy. *Proc Natl Acad Sci USA* 1999;96:8144-9.
93. Kolodgie FD, **Narula J**, Guillo P, Virmani R. Apoptosis and atherosclerosis. *Apoptosis* 1999;4:5-10.
94. **Narula J**, Chandrashekhar Y, Dec GW. Apoptosis in heart failure: a tale of heightened expectations, unfulfilled promises, and broken hearts... *Apoptosis* 1999;3:309-315.
95. Dewanjee MK, Haider N, **Narula J**. Imaging with radiolabeled antisense oligonucleotides for the detection of intracellular messenger RNA and cardiovascular disease. *J Nucl Cardiol* 1999;6:345-56.
96. Blankenberg F, Strauss HW, **Narula J**. In vivo detection of apoptotic cell death: a necessary measurement for evaluating therapy for myocarditis, ischemia and failure. *J Nucl Cardiol* 1999;6:531-9.

-
97. Schelbert HR, **Narula J**. Molecular probes in the future of nuclear imaging. *J Nucl Cardiol* 1999;6:130-7.
 98. Khaw BA, Petrov A, **Narula J**. Complementary roles of antibody affinity and specificity for in vivo diagnostic cardiovascular targeting: how specific is antimyosin for irreversible myocardial damage? *J Nucl Cardiol* 1999;6:316-23.
 99. Le Rest C, Couturier O, Turzo A, Guillo P, Bizais Y, Etienne Y, Blanc JJ, **Narula J**. Use of left ventricular pacing in heart failure: evaluation by gated blood pool imaging. *J Nucl Cardiol* 1999;6:651-6.
 100. Estorch M, Camprecios M, Flotats A, Mari C, Berna L, Catafau AM, Ballester M, **Narula J**, Carrio I. Sympathetic reinnervation of cardiac allografts evaluated by ¹²³I-MIBG imaging. *J Nucl Med* 1999;40:911-6.
 101. Cohen Y, Acio E, Heo J, Hughes E, **Narula J**, Iskandrian AE. Comparison of the prognostic value of qualitative versus quantitative stress tomographic perfusion imaging. *Am J Cardiol* 1999;83:945-8.
 102. Mishra JP, Acio ER, Heo J, **Narula J**, Iskandrian AE. Impact of stress SPECT perfusion imaging on downstream resource utilization. *Am J Cardiol* 1999;83:1401-3.
 103. Amanullah AM, Heo J, Acio E, **Narula J**, Iskandrian AE. Predictors of outcome of medically treated patients with left main/three-vessel coronary artery disease by coronary angiography. *Am J Cardiol* 1999;83:445-8.
 104. **Narula J**, Malhotra A, Yasuda T, Talwar KK, Reddy KS, Chopra P, Southern JF, Tandon R, Bhatia ML, Khaw BA, Strauss HW. Antimyosin Antibody Imaging for the Detection of Active Rheumatic Myocarditis. *Am J Cardiol* 1999;84:946-950.
 105. **Narula J**, Chandrashekhar Y, Rahimtoola SH. Diagnosis of active rheumatic carditis: the echoes of change. *Circulation* 1999;100:1576-1581.

-
106. **Narula J**, Virmani R, Iskandrian AE. Strategic targeting of atherosclerotic lesions. *J Nucl Cardiol* 1999;6:81-90.
 107. Kabous NG, **Narula J**. Radionuclide targeting of unstable atherosclerotic lesions. *Q J Nucl Med* 2000;44:67-72.
 108. **Narula J**, Strauss HW. Exploiting molecular biology for the radionuclide imaging of cardiovascular diseases. *Q J Nucl Med* 2000;44:56-59.
 109. Estorch M, Serra-Grima R, Flotats A, Mari C, Berna L, Catafau A, Martin JC, Tembl A, **Narula J**, Carrio I. Myocardial sympathetic innervation in the athlete's sinus bradycardia: is there selective inferior myocardial wall denervation? *J Nucl Cardiol* 2000;7:354-358.
 110. Puig M, Ballester M, Matias-Guiu X, Bordes R, Carrió I, Aymat MR, Marrugat J, Padró JM, Caralps JM, **Narula J**. Burden of myocardial damage in cardiac allograft rejection: scintigraphic evidence of myocardial injury and histologic evidence of myocyte necrosis and apoptosis. *J Nucl Cardiol* 2000;7:132-139.
 111. Estorch M, Serra R, Flotats A, Berna L, Catafau A, Martin JC, Tembl A, **Narula J**, Carrio I. Myocardial sympathetic innervation in the athlete's sinus bradycardia: is there selective inferior myocardial wall denervation? *J Nucl Cardiol* 2000;7:354-8.
 112. Aparici CM, **Narula J**, Puig M, Compresios M, Flotats A, Estorch M, Catafau AM, Ballester M, Carrio I. Somatostatin receptor scintigraphy predicts impending cardiac allograft rejection before endomyocardial biopsy. *Eur J Nucl Med*. 2000;27:1754-9.
 113. Kolodgie FD, **Narula J**, Burke AP, Haider N, Farb A, Liang YH, Smialek J, Virmani R. Localization of apoptotic macrophages at the site of plaque rupture in sudden coronary death. *Am J Pathol* 2000;157:1259-1268.
 114. Kharbanda S, Saxena S, Yoshida K, Pandey P, Kaneki M, Wang Q, Cheng K, Chen YN, Campbell A, Sudha T, Yuan ZM, **Narula J**, Kufe D. Translocation of SAPK/JNK to mitochondria and interaction with Bcl-x(L) in response to DNA damage. *J Biol Chem* 2000;275:322-7.

-
115. Arbustini E, Diegoli M, Morbini P, Dal Bello B, Banchieri N, Pilotto A, Magani F, Grasso M, **Narula J**, Gavazzi A. Prevalence and characteristics of dystrophin defects in adult male patients with dilated cardiomyopathy. *J Am Coll Cardiol* 2000;35:1760-8.
 116. Pons-Lladó G, Ballester M, Carrió I, Borrás X, Carreras F, López-Contreras J, Roca-Cusachs A, **Narula J**. The increasing degrees of left ventricular hypertrophy in hypertension determine the severity of myocardial damage. *J Am Coll Cardiol* 2000;36:2198-2203.
 117. **Narula J**, Dawson MS, Singh BK, Amanullah A, Guillo P, Mishra JP, Acio ER, Heo J, Brozena S, Chaudhry FA, Iskandrian AE. Non-invasive characterization of stunned, hibernating, remodeled and non-viable myocardium in ischemic cardiomyopathy. *J Am Coll Cardiol* 2000;36:1913-1919.
 118. **Narula J**, Strauss HW. Predicting post angioplastic restenosis; a proliferating challenge for nuclear medicine. *J Nucl Med* 2000;41:1541-1544.
 119. Strauss HW, **Narula J**, Blankenberg FG. Radioimaging to identify myocardial cell death and probably injury. *Lancet* 2000;356:180-181.
 120. **Narula J**, Kolodgie FD, Virmani R. Apoptosis in Cardiomyopathy. *Curr Opin Cardiol* 2000;15:183-188.
 121. **Narula J**. 'POPE': Predicting Outcome by Plaque Evaluation. *Nucl Med Commun* 2000;21:601-608.
 122. Kolodgie FD, Burke AP, Farb A, Gold HK, Yuan J, **Narula J**, Virmani R. The thin-cap fibroatheroma: a type of vulnerable plaque: the major precursor lesion to acute coronary syndromes. *Curr Opin Cardiol* 2001;16:285-92.
 123. Brega A, **Narula J**, Arbustini E. Functional, structural, and genetic mitochondrial abnormalities in myocardial diseases. *J Nucl Cardiol* 2001;8:89-97.

-
124. Khaw BA, daSilva J, Vural I, **Narula J**, Torchilin VP. Intracytoplasmic gene delivery for in vitro transfection with cytoskeleton-specific immunoliposomes. *J Control Release* 2001;75:199-210.
 125. Estorch M, **Narula J**, Flotats A, Catafu AM, Tembl M, Serra-Grima R, Carrio I. Concordance between rest MIBG and exercise tetrofosmin defects: possible use of rest MIBG imaging as a marker of reversible ischaemia. *Eur J Nucl Med* 2001;28:614-9.
 126. Samuels LE, Thomas MP, Holmes EC, Fitzpatrick J, Wood D, Fyfe B, **Narula J**, Wechsler AS. Insufficiency of the native aortic valve and left ventricular assist system inflow valve after support with an implantable left ventricular assist system: signs, symptoms, and concerns. *J Thorac Cardiovasc Surg* 2001;122:380-1.
 127. Torrent-Guasp F, Ballester M, Buckberg GD, Carreras F, Flotats A, Carrio I, Ferreira A, Samuels LE, **Narula J**. Spatial orientation of the ventricular muscle band: physiologic contribution and surgical implications. *J Thorac Cardiovasc Surg* 2001;122:389-92.
 128. Kolodgie FD, **Narula J**, Haider N, Virmani R. Apoptosis in atherosclerosis. Does it contribute to plaque instability? *Cardiol Clin* 2001;19:127-39.
 129. Miller LW, Granville DJ, **Narula J**, McManus BM. Apoptosis in cardiac transplant rejection. *Cardiol Clin* 2001;19:141-54.
 130. **Narula J**, Arbustini E, Chandrashekhar Y, Schwaiger M. Apoptosis and the systolic dysfunction in congestive heart failure. Story of apoptosis interruptus and zombie myocytes. *Cardiol Clin* 2001;19:113-26.
 131. **Narula J**, Acio ER, Narula N, Samuels LE, Fyfe B, Wood D, Fitzpatrick JM, Raghunath PN, Tomaszewski JE, Kelly C, Steinmetz N, Green A, Tait JF, Leppo J, Blankenberg FG, Jain D, Strauss HW. Annexin-V imaging for noninvasive detection of cardiac allograft rejection. *Nature Medicine* 2001;7:1347-52.
 132. Baliga R, **Narula J**, Dec GW. The MIBG tarot: Is it possible to predict the efficacy of beta blockers in heart failure. *J Nucl Cardiol* 2001;8:107-9.

-
133. Baliga R, **Narula J**. When it is inflamed, it hurts. *J Nucl Cardiol* 2001;8:219-222.
 134. **Narula J**, Kaplan EL. Echocardiographic diagnosis of rheumatic fever. *Lancet* 2001; 358:2000-1.
 135. **Narula J**, Baliga R. What's in a name? Would that which we call death by any other name be less tragic? *Ann Thorac Surg* 2001;72:1454-6.
 136. **Narula J**, Kharbanda SK, Sluysen M. Apoptosis in the eyes of a clinician....*Apoptosis* 2001;6:5.
 137. **Narula J**, Dixit VM, Miller LW. Apoptosis in cardiovascular disease. *Cardiol Clin* 2001;19(1):13-14.
 138. Burke AP, Farb A, Kolodgie FD, **Narula J**, Virmani R. Atherosclerotic plaque morphology and coronary thrombi. *J Nucl Cardiol* 2002;9:95-103.
 139. Flotats A, Ballester M, Carriol I, Ferreira A, Torrent-Guasp F, **Narula J**. Phase analysis of the activation sequence from the first pass and radionuclide ventriculographic study confirm spatial disposition of ventricular myocardial band. *J Nucl Cardiol* 2002 (in press).
 140. Chambers MG, Narula J, Cerqueira MD. The economic burden of heart failure and implantable cardioverter defibrillators: The value of noninvasive imaging of high-risk patients. *J Nucl Cardiol* 2002;9:71S-80S.
 141. Moainie SL, Gorman JH 3rd, Guy TS, Bowen FW 3rd, Jackson BM, Plappert T, Narula N, St John-Sutton MG, **Narula J**, Edmunds LH Jr, Gorman RC. An ovine model of postinfarction dilated cardiomyopathy. *Ann Thorac Surg* 2002;74:753-60.
 142. Jackson BM, Gorman JH, Moainie SL, Guy TS, Narula N, **Narula J**, Edmunds HL, Gorman RC. Extension of borderzone myocardium in postinfarction dilated cardiomyopathy. *J Am Coll Cardiol*. 2002;40:1160-7.

-
143. Special Writing Group of the Committee of Rheumatic Fever, Endocarditis and Kawasaki Disease of the Council of CVD in Young. Jones criteria update for the diagnosis of active rheumatic carditis. *Circulation* 2002;106:2521-3.
 144. Communal C, **Narula J**, Solaro J, Hajjar RJ. Functional consequences of caspase activation in cardiac myocytes. *Proc Natl Acad Sci USA* 2002;99:6252-6.
 145. Haider N, Narula N, **Narula J**. Apoptosis in heart failure represents programmed cell survival, not death, of cardiomyocytes and likelihood of reverse remodeling. *J Card Fail* 2002;8:S512-7.
 146. **Narula J**, Zaret BL. Noninvasive detection of cell death: From tracking epitaphs to counting coffins. *J Nucl Cardiol.* 2002;9:554-60.
 147. **Narula J**, Zaret BL. Development of novel imaging techniques for ultimately superior management of congestive heart failure. *J Nucl Cardiol.* 2002;9:81S-6S.
 148. **Narula J**, Udelson J, Cerqueira M. Putting the horse before the cart... *J Nucl Cardiol.* 2002;9:29S-30S.
 149. Haider N, Narula N, **Narula J**. Apoptosis of cardiomyocytes in heart failure represents programmed cell survival, not death! *J Card Fail* 2002;8:S512-7.
 150. Baliga RR, **Narula J**. Pharmacogenomics of congestive heart failure. *Med Clin North Am.* 2003;87:569-7.
 151. Garg S, **Narula J**. Pathogenetic basis of myocardial dysfunction and amenability to reversal. *Cardiol Clin* 2003;21:83-91.
 152. Pitt B, Remme W, Zannad F, Neaton J, Martinez F, Roniker B, Bittman R, Hurley S, Kleiman J, Gatlin M; and Eplerenone Post-Acute Myocardial Infarction Heart Failure Efficacy and Survival Study Investigators. Eplerenone, a selective aldosterone blocker, in patients with left ventricular dysfunction after myocardial infarction. *N Engl J Med* 2003;348:1309-21.

-
153. Earl G, Davenport J, **Narula J**. Furosemide challenge in patients with heart failure and adverse reactions to sulfa-containing diuretics. *Ann Intern Med* 2003;138:358-9.
 154. Garg S, Hofstra L, Reutelingsperger C, **Narula J**. Apoptosis as a therapeutic target in acutely ischemic myocardium. *Curr Opinions in Cardiol* 2003 (*in press*).
 155. He ZX, Shi RF, Wu YJ, Tian YQ, Liu XJ, Wang SW, Shen R, Qing XW, Gao RL, **Narula J**, Jain D. Direct Imaging of Exercise Induced Myocardial Ischemia in Coronary Artery Disease. *Circulation* 2003;108:1208-1213.
 156. Chen J, Mehta JL, Haider N, Zhang X, **Narula J**, Li D. Role of caspases in Ox-LDL-induced apoptotic cascade in human coronary artery endothelial cells. *Circ Res* 2004;94:370-6. Epub 2003 Dec 18.
 157. Huang Y, Walker KE, Hanley F, **Narula J**, Houser SR, Tulenko TN. Cardiac systolic and diastolic dysfunction after a cholesterol-rich diet. *Circulation* 2004;109:97-102.
 158. Kolodgie FD, Petrov A, Virmani R, Narula N, Verjans JW, Weber DK, Hartung D, Steinmetz N, Vanderheyden JL, Vannan MA, Gold HK, Reutelingsperger CP, Hofstra L, **Narula J**. Targeting of apoptotic macrophages and experimental atheroma with radiolabeled annexin V: a technique with potential for noninvasive imaging of vulnerable plaque. *Circulation* 2003;108:3134-9. Epub 2003 Dec 15.
 159. Kolodgie FD, Gold HK, Burke AP, Fowler DR, Kruth HS, Weber DK, Farb A, Guerrero LJ, Hayase M, Kutys R, **Narula J**, Virmani R. Intraplaque hemorrhage and progression of coronary atheroma. *N Engl J Med* 2003;349:2316-25.
 160. Sheikh I, Kumar D, Liu Z, Kantharia B, MacMillan R, Fyfe BS, **Narula J**, Vannan M. Novel uses of intracardiac echocardiography with a phased-array imaging catheter. *J Am Soc Echocardiogr* 2003;16:1073-7.

-
161. Verjans JW, Narula N, Loyd A, **Narula J**, Vannan MA. Myocardial contrast echocardiography in acute myocardial infarction. *Curr Opin Cardiol* 2003;18:346-50.
162. He ZX, Shi RF, Wu YJ, Tian YQ, Liu XJ, Wang SW, Shen R, Qin XW, Gao RL, **Narula J**, Jain D. Direct imaging of exercise-induced myocardial ischemia with fluorine-18-labeled deoxyglucose and Tc-99m-sestamibi in coronary artery disease (II). *Circulation* 2003;109:167-170. Epub 2003 Aug 25.
163. Rajput FS, Gnanasekeram H, Satwani S, Davenport JD, Gracely EJ, Gopalan R, **Narula J**. Choosing metoprolol or carvedilol in heart failure: a pre-COMET commentary. *Am J Cardiol* 2003;92:218-21.
164. **Narula J**, Strauss HW. PS: I love you... *J Nucl Med* 2003;44:398-400.
165. Samuels LE, **Narula J**. Small steps, giant leap. *Cardiol Clin* 2003;21(1);15-16.
166. Baliga R, Pitt B, **Narula J**. Therapeutic options in heart failure. *Med Clin N Am* 2003;87(2):15-16.
167. **Narula J**, Sarkar K. A conceptual paradox of MIBG uptake in heart failure: retention with incontinence! *J Nucl Cardiol*. 2003;10:700-4.
168. Villanueva FS, Wagner WR, Vannan MA, **Narula J**. Targeted ultrasound imaging using microbubbles. *Cardiol Clin* 2004;22:283-98.
169. Kietselaer BL, Reutelingsperger CP, Heidendal GA, Daemen MJ, Mess WH, Hofstra L, **Narula J**. Noninvasive detection of plaque instability with use of radiolabeled annexin A5 in patients with carotid-artery atherosclerosis. *N Engl J Med* 2004;350:1472-3.
170. Zhang J, **Narula J**. Molecular biology of myocardial recovery. *Surg Clin North Am* 2004;84:223-42.
171. Martin ME, Moya-Mur JL, Casanova M, Crespo-Diez A, Asin-Cardiel E, Castro-Beiras JM, Diez-Jimenez L, Ballester M, Carrio

-
- I, **Narula J**. Role of noninvasive antimyosin imaging in infants and children with clinically suspected myocarditis. *J Nucl Med* 2004;45:429-37.
172. Nasuti JF, Zhang PJ, Feldman MD, Pasha T, Khurana JS, Gorman JH 3rd, Gorman RC, **Narula J**, Narula N. Fibrillin and other matrix proteins in mitral valve prolapse syndrome. *Ann Thorac Surg* 2004;77:532-6.
173. Kenis H, van Genderen H, Bennaghmouch A, Rinia HA, Frederik P, **Narula J**, Reutelingsperger CP. Cell surface-expressed phosphatidylserine and annexin A5 open a novel portal of cell entry. *J Biol Chem* 2004;279:52623-9.
174. Kenchaiah S, **Narula J**, Vasan RS. Risk factors for heart failure. *Med Clin North Am.* 2004;88:1145-72.
175. **Narula J**. Assessment of myocardial damage in regurgitant valvular disease. *Adv Cardiol* 2004;41:57-61.
176. Estorch M, Carrio I, Mena E, Flotats A, Camacho V, Fuertes J, Kulisevsky J, **Narula J**. Challenging the neuronal MIBG uptake by pharmacological intervention: effect of a single dose of oral am-ITRIPTYLINE on regional cardiac MIBG uptake. *Eur J Nucl Med Mol Imaging* 2004;31:1575-80.
177. **Narula J**, Kietselaer B, Hofstra L. Role of molecular imaging in defining and denying death... *J Nucl Cardiol* 2004;11:349-57.
178. Reutelingsperger C, Hofstra L, **Narula J**. Cooking annexin V: a simple 1-pot procedure to destroy its phosphatidylserine-binding activity. *J Nucl Med* 2004;45:1098.
179. Chandrashekhar Y, **Narula J**. Caspases: the bad guys of the neighborhood... *Ann Thorac Surg* 2004;77:1689-90.
180. Chandrashekhar Y, **Narula J**. Death hath a thousand doors to let out life... *Circ Res* 2003;92:710-4.

-
181. Westaby S, **Narula J**. Surgical options in heart failure. *Surg Clin North Am* 2004;84:15-19.
182. **Narula J**, Yancy C, Young JB. Primary prevention of heart failure. *Med Clin North Am* 2004;28(5):15-17.
183. Hartung D, **Narula J**. Targeting the inflammatory component in atherosclerotic lesions vulnerable to rupture. *Z Kardiol* 2004;93:97-102.
184. Kietselaer BL, Hofstra L, **Narula J**. ACST: which subgroups will benefit most from carotid endarterectomy? *Lancet* 2004;364:1124-5.
185. Narula N, **Narula J**, Dec GW. Endomyocardial biopsy for non-transplant-related disorders. *Am J Clin Pathol* 2005;123 Suppl:S106-18.
186. Virmani R, Kolodgie FD, Burke AP, Finn AV, Gold HK, Tulenko TN, Wrenn SP, **Narula J**. Atherosclerotic Plaque Progression and Vulnerability to Rupture: Angiogenesis as a Source of Intraplaque Hemorrhage. *Arterioscler Thromb Vasc Biol* 2005; [Epub ahead of print].
187. Johnson LL, Schofield L, Donahay T, Narula N, **Narula J**. ^{99m}Tc-annexin V imaging for in vivo detection of atherosclerotic lesions in porcine coronary arteries. *J Nucl Med* 2005;46:1186-93.
188. Narula N, **Narula J**, Zhang PJ, Haider N, Raghunath PN, Brittin R, Gorman JH 3rd, Gorman RC, Tomaszewski JE. Is the myofibrillar-lytic myocyte a forme fruste apoptotic myocyte? *Ann Thorac Surg* 2005;79:1333-7; discussion 1337.
189. Satwani S, Dec GW, **Narula J**. Beta-adrenergic blockers in heart failure: review of mechanisms of action and clinical outcomes. *J Cardiovasc Pharmacol Ther* 2004;9:243-55.
190. Demaria AN, Ben-Yehuda O, Berman D, Feld GK, Greenberg BH, Knoke JD, Knowlton KU, Lew WY, **Narula J**, Tsimikas S. High-lights of the year in JACC 2004 (from editors of JACC). *J Am Coll Cardiol* 2005;45:137-53.

-
191. Garg S, **Narula J**, Chandrashekhar Y. Apoptosis and heart failure: clinical relevance and therapeutic target. *J Mol Cell Cardiol* 2005;38:73-9.
 192. Ravassa S, Bennaghmouch A, Kenis H, Lindhout T, Hackeng T, **Narula J**, Reutelingsperger C. Annexin A5 down-regulates surface expression of tissue factor: a novel mechanism of regulating the membrane receptor repertoire. *J Biol Chem* 2005;280:6028-35.
 193. Moraghebi P, Jacobson A, **Narula J**. Imaging Neuronal Dysfunction in Heart Failure. *Clin Win Web J* 2005 (Sep 2005):5:#20.
 194. Hartung D, Sarai M, Petrov AD, Kolodgie FD, Narula N, Verjans J, Virmani R, Reutelingsperger C, Hofstra L, **Narula J**. Resolution of Apoptosis in Atherosclerotic Plaque by Dietary Modification and Statin Therapy. *J Nucl Med* 2005;46:2051-2056.
 195. **Narula J**, Strauss HW. Imaging of unstable atherosclerotic lesions. *Eur J Nucl Med Mol Imaging* 2005;32:1-5.
 196. Gupta S, Reutelingsperger C, **Narula J**. Mortals turn me on... *J Nucl Med* 2005;46:906-8.
 197. Boersma HH, Tromp SC, Hofstra L, **Narula J**. Stem cell tracking: reversing the silence of the lambs... *J Nucl Med* 2005;46:200-3.
 198. **Narula J**, Young JB. Heart failure clinics: arrival of Gen3. *Heart Fail Clin* 2005;1:11-12.
 199. **Narula J**, Young JB. Pathogenesis of heart failure: a penultimate survival instinct. *Heart Failure Clinics* 2005;1:11-12.
 200. **Narula J**, Young JB. Myocarditis: An entity in search of identity. *Heart Failure Clinics* 2005;1:11-12.
 201. **Narula J**, Finn AV, Demaria AN. Picking plaques that pop... *J Am Coll Cardiol* 2005;45:1970-3.

-
202. Vannan MA, **Narula J**. Distinguishing chest pain of ischemic origin in ER: echoes of contrast *J Am Coll Cardiol* 2005;46:928-9.
203. Narula N, Gupta S, **Narula J**. Primary vasculitis. *Am J Clin Pathol* 2006;124:S84-95.
204. Petrucci RJ, Truesdell KC, Carter A, Goldstein NE, Russell MM, Dilkes D, Fitzpatrick JM, Thomas CE, Keenan ME, Lazarus LA, Chiara-valloti ND, Trunzo JJ, Verjans JW, Holmes EC, Samuels LE, **Narula J**. Cognitive dysfunction in advanced heart failure and prospective cardiac assist device patients. *Ann Thorac Surg* 2006;81:1738-44.
205. Davies JR, Rudd JH, Weissberg PL, **Narula J**. Radionuclide imaging for the detection of inflammation in vulnerable plaques. *J Am Coll Cardiol* 2006;47:C57-68.
206. DeMaria AN, **Narula J**, Mahmud E, Tsimikas S. Imaging vulnerable plaque by ultrasound. *J Am Coll Cardiol* 2006;47:C32-9.
207. Muller JE, Tawakol A, Kathiresan S, **Narula J**. New opportunities for identification and reduction of coronary risk: treatment of vulnerable patients, arteries, and plaques. *J Am Coll Cardiol* 2006;47:C2-6.
208. Ballester-Rodes M, Flotats A, Torrent-Guasp F, Carrio-Gasset I, Ball-ester-Alomar M, Carreras F, Ferreira A, **Narula J**. The sequence of regional ventricular motion. *Eur J Cardiothorac Surg* 2006;29:S139-44.
209. Garg S, **Narula J**, Marelli C, Cesario D. Role of angiotensin receptor blockers in the prevention and treatment of arrhythmias. *Am J Cardiol* 2006;97:921-5.
210. Scarabelli TM, Knight R, Stephanou A, Townsend P, Chen-Scarabelli C, Lawrence K, Gottlieb R, Latchman D, **Narula J**. Clinical implications of apoptosis in ischemic myocardium. *Curr Probl Cardiol*. 2006;31:181-264.
211. Fowler S, **Narula J**, Gurudevan SV. Review of noninvasive imaging for hypertrophic cardiac syndromes and restrictive physiology. *Heart Fail Clin*. 2006;2:215-130.

-
212. Shirani J, **Narula J**, Dilsizian V. Novel imaging strategies for predicting remodeling and evolution of heart failure: targeting the Renin-Angiotensin system. *Heart Fail Clin*. 2006;2:231-247.
213. Narula J, Haider N, Arbustini E, Chandrashekhara Y. Apoptosis interrupted in heart failure and functional reversibility. *Nature Cardiovasc Med* 2006;3:681-688.
214. Kietselaer BL, **Narula J**, Hofstra L. The Annexin code: revealing endocarditis. *Eur Heart J*. 2006 Nov 3 [Epub ahead of print].
215. Moorjani N, Ahmad M, Catarino P, Brittin R, Trabzuni D, Al-Mohanna F, Narula N, **Narula J**, Westaby S. Activation of apoptotic caspase cascade during the transition to pressure overload-induced heart failure. *J Am Coll Cardiol*. 2006;48:1451-8.
216. Isobe S, Tsimikas S, Zhou J, Fujimoto S, Sarai M, Branks MJ, Fujimoto A, Hofstra L, Reutelingsperger CP, Murohara T, Virmani R, Kolodgie FD, Narula N, Petrov A, **Narula J**. Noninvasive imaging of atherosclerotic lesions in apolipoprotein E-deficient and low-density-lipoprotein receptor-deficient mice with annexin A5. *J Nucl Med*. 2006;47:1497-505.
217. Sengupta PP, Korinek J, **Narula J**, Belohlavek M, Vannan MA, Jhangir A, Khandheria BK. Left ventricular structure and function: basic science for cardiac imaging. *J Am Coll Cardiol* 2006; 48:1988-2001. Epub 2006 Oct 31.
218. van Genderen H, Kenis H, Lux P, Ungeth L, Maassen C, Deckers N, **Narula J**, Reutelingsperger C. *In vitro* measurement of cell death with the annexin A5 affinity assay. *Nature Protocols* 2006;1:363-367.
219. **Narula J**, Willerson JT. Detection of vulnerable plaque. *J Am Coll Cardiol* 2006;47:C1.
220. **Narula J**, Young JB. Heart failure in diabetes: Are you exhausted, sweetheart? *Heart Fail Clin* 2006;2:11-12.

-
221. **Narula J**, Young JB. Imaging heart failure: premonition to prevention in predisposed.. *Heart Fail Clin* 2006;2:9-10.
222. **Narula J**, Young JB. Natriuretic peptides in heart failure: empathizing with the sobbing heart..: *Heart Fail Clin* 2006;2:11-13.
223. **Narula J**, Young JB. Mister Rogers' neighborhood ... *Heart Fail Clin* 2006;2:9-10.
224. Hartung D, Schafers M, Fujimoto S, Levkau B, Narula N, Kopka K, Virmani R, Reutelingsperger C, Hofstra L, Kolodgie FD, Petrov A, **Narula J**. Targeting of matrix metalloproteinase activation for non-invasive detection of vulnerable atherosclerotic lesions. *Eur J Nucl Med* 2007;34:S1-8.
225. Sengupta PP, Krishnamoorthy VK, **Narula J**, Vannan MA, Tajik JA, Khandheria B, Belohlavek M. Left ventricular form and function revisited: applied translational science to cardiovascular ultrasound imaging. *J Am Soc Echocardiogr* 2007;20:539-51.
226. Kirkpatrick JN, Vannan MA, **Narula J**, Lang RM. Echocardiography in heart failure: applications, utility and new horizons. *J Am Coll Cardiol* 2007;50:381-96.
227. Earl GL, Verbos-Kazanas MA, Fitzpatrick JM, **Narula J**. Tolerability of beta-blockers in outpatients with refractory heart failure who were receiving continuous milrinone. *Pharmacotherapy* 2007;27:697-706.
228. Saremi F, Attai SF, **Narula J**. 64-multidetector CT in patent foramen ovale. *Heart* 2007;93:505.
229. Motoyama S, Kondo T, Anno H, Sugiura A, Ito Y, Mori K, Ishii J, Sato T, Inoue K, Sarai M, Hishida H, **Narula J**. Atherosclerotic plaque characterization by 0.5-mm-slice multislice computed tomographic imaging. *Circulation J*. 2007;71:363-6.
230. DeMaria AN, Ben-Yehuda O, Feld GK, Ginsburg GS, Greenberg BH, Lew WY, Lima JA, Maisel AS, **Narula J**, Sahn DJ, Tsimi-

-
- kas S. Highlights of the year in JACC 2006. *J Am Coll Cardiol* 2007;49:509-27.
231. Shirani J, **Narula J**, Eckelman W, Narula N, Dilsizian V. Molecular imaging of heart failure: search for new targets. *J Nucl Cardiol* 2007;14:100-110.
232. Kietselaer BLJH, Reutelingsperger CPM, Boersma H, Heidendal GAK, Liem IA, Wellens HJJ, Crijns HJGM, **Narula J**, Hofstra L. Noninvasive detection of programmed cell loss with ^{99m}Tc-labeled annexin A5 in heart failure. *J Nucl Med* 2007;48:562-567.
233. Motoyama S, Kondo T, Anno H, Sarai M, Inoue K, Oshima K, Sato T, Sugiura A, Harigaya H, Shoji K, Virmani R, Hishida H, Narula J. Multi-slice compute tomographic characteristics of coronary lesions in acute coronary syndromes. *J Am Coll Cardiol* 2007;50:319-26.
234. Wolters SL, Corsten MF, Reutelingsperger CP, **Narula J**, Hofstra L. Cardiovascular molecular imaging of apoptosis. *Eur J Nucl Med Mol Imaging* 2007;34:S86-98.
235. Panjraht G, Patel V, Valdiviezo C, Narula N, **Narula J**, Jain D. Potentiation of Doxorubicin Cardiotoxicity by Iron Loading in a Rodent Model. *J Am Coll Cardiol* 2007;49:2457-64.
236. Matsumoto Y, Krishnan SC, Fowler SJ, Saremi F, Kondo T, Ahsan C, **Narula J**, Gurudevan S. Detection of phrenic nerves and their relation to cardia anatomy using 64-slice multidetector computed tomography. *Am J Cardiol* 2007;100:133-7.
237. Sarai M, Hartung D, Petrov AD, Isobe S, Narula N, Virmani R, Kolodgie FD, Vanderheyden JL, Reutelingsperger C, Hofstra L, Gupta S, **Narula J**. Broad and specific caspase-inhibitor induced acute repression of apoptosis in atherosclerotic lesions evaluated by radiolabeled annexin A5 imaging. *J Am Coll Cardiol* 2007;50:2305-12.
238. Zaragoza MV, Arbustini E, **Narula J**. Noncompaction of the left ventricle: primary cardiomyopathy with an elusive genetic etiology. *Curr Opin Pediatr*. 2007;19:619-627.

-
239. Kolodgie FD, **Narula J**, Yuan C, Burke AP, Finn AV, Virmani R. Elimination of Neoangiogenesis for Plaque Stabilization: Is There a Role for Local Drug Therapy? *J Am Coll Cardiol* 2007;49:2093–2101.
240. Nair N, Patrick H, Hanau C, **Narula J**, Kutalek SP. Particulate matter granulomas masquerading as sarcoidosis. *Sarcoid Vasc Diff Lung Dis* 2007; 24; (in press).
241. Cooper LT, Baughman KL, Feldman AM, Frustaci A, Jessup M, Kuhl U, Levine GN, **Narula J**, Starling RC, Towbin J, Virmani R; American Heart Association; American College of Cardiology; European Society of Cardiology; Heart Failure Society of America; Heart Failure Association of the European Society of Cardiology. The role of endomyocardial biopsy in the management of cardiovascular disease: a scientific statement from the American Heart Association, the American College of Cardiology, and the European Society of Cardiology. Endorsed by the Heart Failure Society of America and the Heart Failure Association of the European Society of Cardiology. *J Am Coll Cardiol* 2007;50:1914-31.
242. *ibid. Circulation* 2007;116:2216-33.
243. *ibid. Eur Heart J.* 2007 Oct 24; [Epub ahead of print].
244. Hartung D, Petrov A, Haider N, Fujimoto S, Blankenberg F, Fujimoto A, Virmani R, Kolodgie FD, Strauss HW, **Narula J**. Radiolabeled monocyte chemoattractant protein-1 for the detection of inflammation in experimental atherosclerosis. *J Nucl Med.* 2007;48:1816-21.
245. Saremi F, Gurudevan SV, **Narula J**, Abolhoda A. Multidetector computed tomography (MDCT) in diagnosis of “cor triatriatum sinister”. *J Cardiovasc Comput Tomogr.* 2007;1:172-4.
246. Chandrashekar Y, **Narula J**. Exposing ACE up the sleeve... *J Nucl Med* 2007;48:173-4.
247. **Narula J**, Young JB. Vascular rejection in heart transplants: when ignorance is NOT bliss... *Heart Fail Clin* 2007;3:9-10.

-
248. **Narula J**, Young JB. Surgical correction of heart failure: observing obedience to nature. *Heart Fail Clin* 2007;3:10-11.
249. **Narula J**. A beloved daughter at two and a half. *Heart Fail Clin* 2007;3:9-10.
250. Wu JC, **Narula J**. Molecular imaging in cardiology. *Curr Opin Biotechnol* 2007;18:1-3.
251. **Narula J**, Vannan MA, DeMaria AN. Of that Waltz in my heart. *J Am Coll Cardiol* 2007;49:917-20.
252. Strauss HW, **Narula J**. Atheroma roulette. *J Nucl Cardiol* 2007;14:293-7.
253. Finn A, **Narula J**, Virmani R. Culprit Plaque in Myocardial Infarction: Going Beyond Angiography... *J Am Coll Cardiol* 2007;50:2204-2206.
254. Young JB, Narula J. Prevention of heart failure should take the center stage. *Cardiol Clin* 2007;25:11-13.
255. **Narula J**, Strauss HW. The Popcorn Plaques. *Nature Medicine* 2007;13:532-4.
256. Saremi F, Abolhoda A, Ashikyan O, Milliken JC, **Narula J**, Gurudevan SV, Kaushal K, Raney A. Arterial Supply to Sinuatrial and Atrioventricular Nodes: Imaging with Multidetector CT. *Radiology*. 2008;246:99-107.
257. Verjans J, Lovhaug D, Narula N, Indrevoll B, Krasieva T, Petersen LB, Kindberg GM, Rasmussen H, Petrov AD, Vannan MA, Reutelingersperger C, Hofstra L, Tromberg B, **Narula J**. Noninvasive imaging of myocardial angiotensin receptors in heart failure. *J Am Coll Cardiol Imaging*. 2008;1:254-262.
258. Arbustini E, Brega A, **Narula J**. Ultrastructural definition of apoptosis in heart failure. *Heart Fail Rev*. 2008;13:121-135.

-
259. DeMaria AN, Bax JJ, Ben-Yehuda O, Clopton P, Feld GK, Ginsburg GS, Greenberg BH, Knoke JD, Lew WY, Lima JA, Maisel AS, Narayan SM, **Narula J**, Tsimikas S. Highlights of the year in JACC 2007. *J Am Coll Cardiol*. 2008;51:490-512.
260. van den Borne SWM, **Narula J**, Voncken JW, Lijnen PM, Vervoort-Peters HTM, Dackus VEH, Smits JFM, Daemen MJAP, Blankesteyn WM. Defective intercellular adhesion complex in myocardium predisposes to infarct rupture in humans. *J Am Coll Cardiol* 2008;51:2184-92.
261. Verjans JW, Hofstra L, **Narula J**. Molecular Imaging of Interstitial Alterations after Myocardial Infarction. *J Cardiovasc Translational Res* 2008;1:221-224.
262. Laufer EM, Reutelingsperger CP, **Narula J**, Hofstra L. Annexin A5: an imaging biomarker of cardiovascular risk. *Basic Res Cardiol* 2008;103:95-104.
263. Tahara N, Yamagishi S, Mizoguchi M, Kondo T, Kai H, Imaizumi T, **Narula J**. Demonstration of the efficacy of statins in resolution of plaque inflammation by serial FDG imaging. *Immun Endoc Metab* 2008,8 (in press).
264. Matsutani H, Sano T, Kondo T, Morita H, Arai T, Sekine T, Takase S, Oida A, Fukazawa H, Suguta M, Kondo M, Kodama T, Orihara T, Yamada N, Tsuyuki M, **Narula J**. ECG-Edit Function in Multidetector Computed Tomography Coronary Arteriography for Patients With Arrhythmias. *Circ J* 2008;72:1071-8.
265. van Genderen HO, Kenis H, Hofstra L, **Narula J**, Reutelingsperger CP. Extracellular annexin A5: Functions of phosphatidylserine-binding & two-dimensional crystallization. *Biochim Biophys Acta* 2008;1783:953-63.
266. Saremi F, Channual S, Gurudevan SV, **Narula J**, Abolhoda A. Prevalence of left atrial appendage pseudothrombus filling defects in patients with atrial fibrillation undergoing coronary computed tomography angiography. *J Cardiovasc Comput Tomogr*. 2008;2:164-71.

-
267. Raney AR, Saremi F, Kenchaiah S, Gurudevan SV, **Narula J**, Narula N, Channual S. Multidetector computed tomography shows intramyocardial fat deposition. *J Cardiovasc Comput Tomogr*. 2008;2:152-63.
268. Saremi F, Channual S, Raney A, Gurudevan SV, **Narula J**, Abolhoda A, Milliken JC. Imaging of patent foramen ovale with 64-section multidetector CT. *Radiology*. 2008;249:483-92.
269. van den Borne SW, Isobe S, Verjans JW, Petrov A, Lovhaug D, Li P, Zandbergen HR, Ni Y, Frederik P, Zhou J, Arbo B, Rogstad A, Cuthbertson A, Chettibi S, Reutelingsperger C, Blankesteyn WM, Smits JF, Daemen MJ, Zannad F, Vannan MA, Narula N, Pitt B, Hofstra L, **Narula J**. Molecular imaging of interstitial alterations in remodeling myocardium after myocardial infarction. *J Am Coll Cardiol*. 2008;52:2017-28.
270. Fujimoto S, Hartung D, Isobe S, Kolodgie FD, Haider N, Virmani R, Narula N, Edwards SD, Petrov AD, **Narula J**. Molecular imaging of matrix metalloproteinase in atherosclerotic lesions: resolution with dietary modification and statin therapy.. *J Am Coll Cardiol* 2008;52:1847-1857.
271. Hong G-R, Pedrizzetti G, Tonti G, Li P, Kim JK, Wei Z, Houle H, Jin S, Narula J, Vannan MA. Characterization and quantification of Vortex Flow in the Human Left Ventricle By Contrast Echocardiography Using Vector Particle Image Velocimetry. *J Am Coll Cardiol Imag*. 2008;1:705-717.
272. Borne SVD, Isobe S, Fujimoto S, Li P, Zhou J, Fujimoto A, Blankenstein M, Smites J, Hofstra L, Reutelingsperger C, Vannan MA, Narula N, Petrov A, **Narula J**. Effect of angiotensin-aldosterone axis suppression on cardiac remodeling assessed by molecular imaging by targeting collagen deposition using integrin-seeking radio-labeled probes. *J Am Coll Cardiol Imag* 2008; 2:187-198.
273. Chun HJ, **Narula J**, Hofstra L, Wu JC. Intracellular and extracellular targets of molecular imaging in the myocardium. *Nature Cardiovasc Med*. 2008;5:S33-41.

-
274. **Narula J**, Garg P, Achenbach S, Motoyama S, Virmani R, Strauss HW. Arithmetic of vulnerable plaques for noninvasive imaging. *Nature Cardiovasc Med.* 2008;5:S2-10.
275. Saremi F, Channual S, Krishnan S, Gurudevan SV, **Narula J**, Abolhoda A. Bachmann Bundle and its arterial supply: imaging with multidetector CT--implications for interatrial conduction abnormalities and arrhythmias. *Radiology.* 2008;248:447-57.
276. Sengupta PP, **Narula J**. Reclassifying heart failure: predominantly subendocardial, subepicardial, and transmural. *Heart Fail Clin.* 2008;4:379-82.
277. Sengupta PP, Khandheria BK, **Narula J**. Twist and untwist mechanics of the left ventricle. *Heart Fail Clin.* 2008;4:315-24.
278. Fan W, Waymire KG, Narula N, Li P, Rocher C, Coskun PE, Vannan MA, **Narula J**, Macgregor GR, Wallace DC. A mouse model of mitochondrial disease reveals germline selection against severe mtDNA mutations. *Science* 2008;319(5865):958-62.
279. Schocken DD, Benjamin EJ, Fonarow GC, Krumholz HM, Levy D, Mensah GA, **Narula J**, Shor ES, Young JB, Hong Y. Prevention of Heart Failure. A Scientific Statement From the American Heart Association Councils on Epidemiology and Prevention, Clinical Cardiology, Cardiovascular Nursing, and High Blood Pressure Research; Quality of Care and Outcomes Research Interdisciplinary Working Group; and Functional Genomics and Translational Biology Interdisciplinary Working Group. *Circulation* 2008;117:2544-65.
280. Saremi F, Channual S, Abolhoda A, Gurudevan SV, **Narula J**, Milliken JC. MDCT of the S-shaped sinoatrial node artery. *Am J Roentgenol.* 2008;190:1569-75.
281. Saremi F, Pourzand L, Krishnan S, Ashikyan O, Gurudevan SV, **Narula J**, Kaushal K, Raney A. Right atrial cavotricuspid isthmus: anatomic characterization with multi-detector row CT. *Radiology.* 2008;247:658-68.

-
282. HEART Group. A statement on ethics from the HEART Group. Published simultaneously in *Can J Cardiol*. 2008;24:361-2.
283. *ibid.* *Prog Cardiovasc Dis*. 2008;50:475-7.
284. *ibid.* *Circ Res*. 2008;102:e104-5.
285. *ibid.* *J Thorac Cardiovasc Surg*. 2008;135:976-8.
286. *ibid.* *Europace*. 2008;10:643-5.
287. *ibid.* *Am J Cardiol*. 2008;101:1345-6.
288. *ibid.* *Catheter Cardiovasc Interv*. 2008;71:859-61.
289. Kitsis RN, **Narula J**. Introduction-cell death in heart failure. *Heart Fail Rev*. 2008;13:107-109.
290. **Narula J**. A home to thinkers, philosophers, wags, wits, and teachers: on the verge of a golden age. *J Am Coll Cardiol Imag* 2008;1:266-269.
291. Leslee Shaw, **Narula J**. CV imaging quality- more than a pretty picture. *J Am Coll Cardiol Imag* 2008;1:131-132.
292. **Narula J**, Dilsizian V. From better understood pathogenesis to superior molecular imaging, and back... *J Am Coll Cardiol Imag* 2008;1:406-409.
293. Kern M, **Narula J**. Looking inside the vessel: the more you see, more you want to see. *J Am Coll Cardiol Imag* 2008;1:556-559.
294. Chandrashekhkar Y, **Narula J**. iJACC in the evolving world of cardiovascular imaging: a spectator, a follower or a trail-blazer? *J Am Coll Cardiol Imag* 2008;1:691-93.
295. **Narula J**, Buckberg GD, Khandheria BK. It is not just a squeeze-box! *Heart Fail Clin*. 2008 Jul;4:11-12.

-
296. Dilsizian V, **Narula J**. Setting tiny targets for greater goals... *Nature Cardiovasc Med*. 2008;5:S112-3.
297. Achenbach S, Chandrashekhar Y, Narula J. Computed tomographic angiography and the Atlantic. *J Am Coll Cardiol Imag* 2008;1:817-819.
298. Gurudevan SV, **Narula J**. Prospective electrocardiogram-gating: a new direction for CT coronary angiography? *Nature Cardiovasc Med*. 2008;5:366-7.
299. Hoang KC, Edris A, Su J, Mukai DS, Mahon S, Petrov AD, Kern M, Ashan C, Chen Z, Tromberg BJ, **Narula J**, Brenner M. Use of an oxygen-carrying blood substitute to improve intravascular optical coherence tomography imaging. *J Biomed Opt*. 2009;14:034028.
300. Laufer EM, Winkens HM, Corsten MF, Reutelingsperger CP, Narula J, Hofstra L. PET and SPECT imaging of apoptosis in vulnerable atherosclerotic plaques with radiolabeled Annexin A5. *Q J Nucl Med*. 2009;53:26-34.
301. Tahara N, **Narula J**. Clinical imaging of plaque inflammation in atherosclerosis. *J Nucl Med* 2009;50:331-334.
302. Zandbergen HR, Sharma UC, Gupta S, Verjans JW, van den Borne S, Pokharel S, van Brakel T, Duijvestijn A, van Rooijen N, Maessen JG, Reutelingsperger C, Pinto YM, **Narula J**, Hofstra L. Macrophage Depletion in Hypertensive Rats Accelerates Development of Cardiomyopathy. *J Cardiovasc Pharmacol Ther*. 2009;14:68-75.
303. Motoyama S, Sarai M, Harigaya H, Anno H, Inoue K, Hara T, Naruse H, Ishii J, Hishida H, Wong ND, Virmani R, Kondo T, Ozaki Y, **Narula J**. Computed tomographic angiography characteristics of atherosclerotic plaques subsequently resulting in acute coronary syndrome. *J Am Coll Cardiol*. 2009;54:49-57.
304. Laufer EM, Winkens MH, **Narula J**, Hofstra L. Molecular imaging of macrophage cell death for the assessment of plaque vulnerability. *Arterioscler Thromb Vasc Biol*. 2009;29:1031-8.

-
305. Moorjani N, Westaby S, **Narula J**, Catarino PA, Brittin R, Kemp TJ, Narula N, Sugden PH. Effects of left ventricular volume overload on mitochondrial and death-receptor-mediated apoptotic pathways in the transition to heart failure. *Am J Cardiol*. 2009;103:1261-8.
306. Bertini M, Sengupta PP, Nucifora G, Delgado V, Ng AC, Marsan NA, Shanks M, van Bommel RR, Schalij MJ, **Narula J**, Bax JJ. Role of left ventricular twist mechanics in the assessment of cardiac dyssynchrony in heart failure. *JACC Cardiovasc Imaging* 2009;2:1425-35.
307. Sano T, Kondo T, Matsutani H, Morita H, Arai T, Sekine T, Takase S, Oida A, Fukazawa H, Kodama T, Kondo M, Orihara T, Yamada N, **Narula J**. Significance of PQ interval in acquisition of coronary multidetector row computed tomography. *J Cardiol* 2009;54:441-51.
308. Schuijf JD, Achenbach S, Zoghbi WA, Boersma E, Raggi P, Weber M, Nagel E, **Narula J**, Wackers FJ, Poldermans D, Bax JJ. How to identify the asymptomatic high-risk patient? *Curr Probl Cardiol* 2009;34:539-77.
309. Wong ND, Gransar H, **Narula J**, Shaw L, Moon JH, Miranda-Peats R, Rozanski A, Hayes SW, Thomson LE, Friedman JD, Berman DS. Myeloperoxidase, subclinical atherosclerosis, and cardiovascular disease events. *JACC Cardiovasc Imaging* 2009;2:1093-9.
310. Hachamovitch R, Johnson JR, Hlatky MA, Cantagallo L, Johnson BH, Coughlan M, Hainer J, Gierbolini J, Di Carli MF; SPARC Investigators. The study of myocardial perfusion and coronary anatomy imaging roles in CAD (SPARC): design, rationale, and baseline patient characteristics of a prospective, multicenter observational registry comparing PET, SPECT, and CTA for resource utilization and clinical outcomes. *J Nucl Cardiol* 2009;16:935-48.
311. **Narula J**. Who gets the heart attack: noninvasive imaging markers of plaque instability. *J Nucl Cardiol* 2009;16:860-8.
312. Chandrashekhara Y, Westaby S, **Narula J**. Mitral stenosis. *Lancet*. 2009;374:1271-83.

-
313. Mauriello A, Sangiorgi GM, Virmani R, Trimarchi S, Holmes DR Jr, Kolodgie FD, Piegras DG, Piperno G, Liotti D, **Narula J**, Ippoliti A, Spagnoli LG. A pathobiologic link between risk factors profile and morphological markers of carotid instability. *Atherosclerosis* 2009 Aug 3.
314. Haider N, Hartung D, Fujimoto S, Petrov A, Kolodgie FD, Virmani R, Ohshima S, Liu H, Zhou J, Fujimoto A, Tahara A, Hofstra L, Narula N, Reutelingsperger C, **Narula J**. Dual molecular imaging for targeting metalloproteinase activity and apoptosis in atherosclerosis: molecular imaging facilitates understanding of pathogenesis. *J Nucl Cardiol* 2009;16:753-62.
315. Shaw LJ, **Narula J**. Risk assessment and predictive value of coronary artery disease testing. *J Nucl Med.* 2009;50:1296-306.
316. Chandrashekhar Y, **Narula J**. The year that was: looking back with pride and a time to take stock. *JACC Cardiovasc Imaging.* 2009;2:118-20.
317. Zoghbi WA, **Narula J**. Training in multimodality imaging: challenges and opportunities. *JACC Cardiovasc Imaging.* 2009;2:249-50.
318. Dilsizian V, **Narula J**. Seeking remedy for Molly's woe: time for a thallium pill? *JACC Cardiovasc Imaging.* 2009;2:375-7.
319. Shaw L, **Narula J**. Bridging the detection gap chasm of risk: where can computed tomography angiography take us? *JACC Cardiovasc Imaging.* 2009;2:524-6.
320. Chandrashekhar Y, Kern MJ, **Narula J**. Devices, biology, imaging, and the regulatory processes... *JACC Cardiovasc Imaging.* 2009;2:670-3.
321. Marwick TH, **Narula J**. The growth and growth of cardiac ultrasound for the evaluation of myocardial function. *JACC Cardiovasc Imaging.* 2009;2:790-2.

-
322. Kramer CM, **Narula J**. Atherosclerotic plaque imaging: the last frontier for cardiac magnetic resonance. *JACC Cardiovasc Imaging*. 2009;2:916-8.
323. Hundley G, **Narula J**. Cardiac magnetic resonance imaging: Is only one shop worth a stop... *JACC Cardiovasc Imaging*. 2009;2:1144-1145.
324. Nakazawa G, Vorpahl M, Finn AV, **Narula J**, Virmani R. One step forward and two steps back with drug-eluting-stents: from preventing restenosis to causing late thrombosis and nouveau atherosclerosis. *JACC Cardiovasc Imaging* 2009;2:625-8.
325. Chandrashekhara Y, Kern MJ, Narula J. Devices, biology, imaging, and the regulatory processes... *JACC Cardiovasc Imaging* 2009;2:670-3.
326. Marwick TH, **Narula J**. The growth and growth of cardiac ultrasound for the evaluation of myocardial function. *JACC Cardiovasc Imaging* 2009;2:790-2.
327. Shaw L, **Narula J**. Bridging the detection gap chasm of risk: where can computed tomography angiography take us? *JACC Cardiovasc Imaging* 2009;2:524-6.
328. Kramer CM, **Narula J**. Atherosclerotic plaque imaging: the last frontier for cardiac magnetic resonance. *JACC Cardiovasc Imaging* 2009;2:916-8.
329. Shaw LJ, **Narula J**. Risk assessment and predictive value of coronary artery disease testing. *J Nucl Med* 2009;50:1296-306.
330. Baliga RR, **Narula J**. Salt never calls itself sweet. *Indian J Med Res* 2009;129:472-7.
331. Dilsizian V, **Narula J**. Qualitative and quantitative scrutiny by regulatory process: is the truth subjective or objective? *JACC Cardiovasc Imaging* 2009;2:1037-8.

-
332. Kramer CM, **Narula J**. Interventional CMR: great promise, but a long road ahead. *JACC Cardiovasc Imaging* 2009;2:1337-8.
333. Dilsizian V, **Narula J**. Qualitative and quantitative scrutiny by regulatory process: is the truth subjective or objective? *JACC Cardiovasc Imaging* 2009;2:1037-8.
334. **Narula J**, Achenbach S. Napkin-ring necrotic cores: defining circumferential extent of necrotic cores in unstable plaques. *JACC Cardiovasc Imaging* 2009;2:1436-8.
335. Kramer CM, **Narula J**. Interventional CMR: great promise, but a long road ahead. *JACC Cardiovasc Imaging* 2009;2:1337-8.
336. Dilsizian V, **Narula J**. Putting the face to a name: concurrent assessment of vascular morphology and biology. *JACC Cardiovasc Imaging* 2009;2:1243-4.
337. Gambarin FI, Disabella E, **Narula J**, Diegoli M, Grasso M, Serio A, Favalli BM, Agozzino M, Tavazzi L, Fraser AG, Arbustini E. When should cardiologists suspect Anderson-Fabry disease? *Am J Cardiol*. 2010;106:1492-9.
338. Tekabe Y, Li Q, Luma J, Weisenberger D, Sedlar M, Harja E, **Narula J**, Johnson LL. Noninvasive monitoring the biology of atherosclerotic plaque development with radiolabeled annexin-V and matrix metalloproteinase inhibitor in spontaneous atherosclerotic mice. *J Nucl Cardiol*. 2010;17:1073-81.
339. Verjans J, Wolters S, Laufer W, Schellings M, Lax M, Lovhaug D, Boersma H, Kemerink G, Schalla S, Gordon P, Teule J, **Narula J**, Hofstra L. Early molecular imaging of interstitial changes in patients after myocardial infarction: comparison with delayed contrast-enhanced magnetic resonance imaging. *J Nucl Cardiol*. 2010;17:1065-72.
340. Hartung D, Petrov A, Cheng KT, **Narula J**. ^{99m}Tc-Monocyte chemoattractant protein-1. *Molecular Imaging and Contrast Agent Database (MICAD) [Internet]*. Bethesda (MD): National Center for

Biotechnology Information (US);. 2008 Feb 2 [updated 2008 Mar 26]; 2004-2010.

341. Shaw LJ, Marwick TH, Zoghbi WA, Hundley WG, Kramer CM, Achenbach S, Dilsizian V, Kern MJ, Chandrashekar Y, **Narula J**. Why all the focus on cardiac imaging? *JACC Cardiovasc Imaging*. 2010;3:789-94.
342. Inoue K, Motoyama S, Sarai M, Sato T, Harigaya H, Hara T, Sanda Y, Anno H, Kondo T, Wong ND, **Narula J**, Ozaki Y. Serial coronary CT angiography-verified changes in plaque characteristics as an end point: evaluation of effect of statin intervention. *JACC Cardiovasc Imaging*. 2010;3:691-8.
343. Jellis C, Martin J, **Narula J**, Marwick TH. Assessment of non-ischemic myocardial fibrosis. *J Am Coll Cardiol*. 2010 6;56:89-97.
344. Finn AV, Nakano M, **Narula J**, Kolodgie FD, Virmani R. Concept of vulnerable/unstable plaque. *Arterioscler Thromb Vasc Biol*. 2010;30:1282-92.
345. Rudd JH, **Narula J**, Strauss HW, Virmani R, Machac J, Klimas M, Tahara N, Fuster V, Warburton EA, Fayad ZA, Tawakol AA. Imaging atherosclerotic plaque inflammation by fluorodeoxyglucose with positron emission tomography: ready for prime time? *J Am Coll Cardiol*. 2010;55:2527-35.
346. Shaw LJ, Min JK, **Narula J**, Lin F, Bairey-Merz CN, Callister TQ, Berman DS. Sex differences in mortality associated with computed tomographic angiographic measurements of obstructive and nonobstructive coronary artery disease: an exploratory analysis. *Circ Cardiovasc Imaging*. 2010;3:473-81.
347. Shaw LJ, Achenbach S, Chandrashekar Y, Dilsizian V, Hundley WG, Kern MJ, Kramer CM, Marwick TH, Zoghbi WA, **Narula J**. Imaging modalities and radiation: benefit has its risks... *JACC Cardiovasc Imaging*. 2010;3:550-2.

-
348. Ahluwalia A, **Narula J**, Jones MK, Deng X, Tarnawski AS. Impaired angiogenesis in aging myocardial microvascular endothelial cells is associated with reduced importin alpha and decreased nuclear transport of HIF1 alpha: mechanistic implications. *J Physiol Pharmacol*. 2010;61:133-9.
349. Geyer H, Caracciolo G, Abe H, Wilansky S, Carerj S, Gentile F, Nesser HJ, Khandheria B, **Narula J**, Sengupta PP. Assessment of myocardial mechanics using speckle tracking echocardiography: fundamentals and clinical applications. *J Am Soc Echocardiogr*. 2010;23:351-69.
350. Laufer EM, Mingels AM, Winkens MH, Joosen IA, Schellings MW, Leiner T, Wildberger JE, **Narula J**, Hofstra L. The extent of coronary atherosclerosis is associated with increasing circulating levels of high sensitive cardiac troponin T. *Arterioscler Thromb Vasc Biol*. 2010;30:1269-75.
351. Ohshima S, Fujimoto S, Petrov A, Nakagami H, Haider N, Zhou J, Tahara N, Osako MK, Fujimoto A, Zhu J, Murohara T, Edwards DS, Narula N, Wong ND, Chandrashekhar Y, Morishita R, **Narula J**. Effect of an antimicrobial agent on atherosclerotic plaques: assessment of metalloproteinase activity by molecular imaging. *J Am Coll Cardiol*. 2010;55:1240-9.
352. Taylor AJ, Cerqueira M, Hodgson JM, Mark D, Min J, O'Gara P, Rubin GD; American College of Cardiology Foundation Appropriate Use Criteria ACCF/SCCT/ACR/AHA/ASE /ASNC/NASCI/SCAI/SCMR Appropriate Use Criteria for Cardiac Computed Tomography 2010. *J Cardiovasc Comput Tomogr*. 2010;4:407. e1-33.
353. *ibid. J Am Coll Cardiol*. 2010;56:1864-94.
354. *ibid. Circulation*. 2010 Nov 23;122:e525-55.
355. Tahara N, Tahara A, Nitta Y, Kodama N, Mizoguchi M, Kaida H, Baba K, Ishibashi M, Hayabuchi N, **Narula J**, Imaizumi T. Heterogeneous myocardial FDG uptake and the disease activity in cardiac sarcoidosis. *JACC Cardiovasc Imaging*. 2010;3:1219-28.

-
356. Kenis H, Zandbergen HR, Hofstra L, DuMont E, Haider N, Narula N, Reutlingsperger C, **Narula J**. Reversibility of apoptosis in cardiomyocytes: implications for radionuclide imaging. *J Nucl Med* 2010;51:259-267.
357. van den Borne SW, Diez J, Blankesteyn WM, Verjans J, Hofstra L, **Narula J**. Myocardial remodeling after infarction: the role of myofibroblasts. *Nat Rev Cardiol* 2010;7:30-7.
358. Haider N, Baliga RR, Chandrashekhar Y, **Narula J**. Adrenergic excess, hNET1 down-regulation, and compromised mIBG uptake in heart failure poverty in the presence of plenty. *JACC Cardiovasc Imaging* 2010;3:71-5.
359. Dilsizian V, Chandrashekhar Y, **Narula J**. Introduction of new tests: low are the mountains, high the expectations. *JACC Cardiovasc Imaging* 2010;3:117-9.
360. Marwick TH, **Narula J**. Contrast echocardiography: over-achievement in research, under-achievement in practice? *JACC Cardiovasc Imaging* 2010;3:224-5.
361. Finn AV, Chandrashekhar Y, **Narula J**. Seeking Alternatives to Hard End Points: Is Imaging the Best APPROACH? *Circulation* 2010;121:1165-8.
362. Zoghbi WA, **Narula J**. Is mechanical dispersion a raven of ventricular arrhythmias? *JACC Cardiovasc Imaging* 2010;3:330-1.
363. Kramer CM, **Narula J**. Whither catheter-based intravascular magnetic resonance imaging of atherosclerosis? *JACC Cardiovasc Imaging*. 2010;3:1203-4.
364. **Narula J**, Zoghbi WA, Chandrashekhar Y. On fishing expeditions, laws of fishing, and good fishermen... *JACC Cardiovasc Imaging*. 2010;3:1086-8.
365. Kramer CM, **Narula J**. Fusion images: more informative than the sum of individual images? *JACC Cardiovasc Imaging*. 2010;3:985-6.

-
366. Achenbach S, **Narula J**. Digging deeper with CT imaging: slice-by-micro slice... *JACC Cardiovasc Imaging*. 2010;3:897-8.
367. Marwick TH, **Narula J**. Cardiac ultrasound imaging in acute care settings. *JACC Cardiovasc Imaging*. 2010;3:671-2.
368. Arbustini E, **Narula J**. Cyclosporin-A in reperfusion injury: Not opening to cell death knocking at the door? *Ann Thorac Surg*. 2010;89:1349-51.
369. **Narula J**, Chandrashekhar Y. Molecular imaging of coronary inflammation: overcoming hurdles one at a time... *JACC Cardiovasc Imaging*. 2010;3:448-50.
370. Chandrashekhar Y, **Narula J**. LA septal pouch as a source of thromboembolism: innocent until proven guilty? *JACC Cardiovasc Imaging*. 2010;3:1296-8.
371. Verjans JW, van de Borne SW, Hofstra L, **Narula J**. Molecular imaging of myocardial remodeling after infarction. *Methods Mol Biol*. 2011;680:227-35.
372. Bello D, Einhorn A, Kaushal R, Kenchaiah S, Raney A, Fieno D, **Narula J**, Goldberger J, Shivkumar K, Subacius H, Kadish A. Cardiac magnetic resonance imaging: infarct size is an independent predictor of mortality in patients with coronary artery disease. *Magn Reson Imaging*. 2011;29:50-6.
373. Zhang WY, Ebert AD, **Narula J**, Wu JC. Imaging Cardiac Stem Cell Therapy: Translations to Human Clinical Studies. *J Cardiovasc Transl Res*. 2011 May 3.
374. Morita H, Fujimoto S, Kondo T, Arai T, Sekine T, Matsutani H, Sano T, Kondo M, Kodama T, Takase S, **Narula J**. Prevalence of computed tomographic angiography-verified high-risk plaques and significant luminal stenosis in patients with zero coronary calcium score. *Int J Cardiol*. 2011.

-
375. HEART Group. A statement on ethics from the HEART group. *Ann Noninvasive Electrocardiol.* 2011;16:107-9.
376. Vorobiof G, Chandrashekhar Y, **Narula J.** Intermediate lesions: retrieving black from shades of gray. *JACC Cardiovasc Interv.* 2011;4:209-12.
377. Dilsizian V, Chandrashekhar Y, **Narula J.** We are all for elevating VR... *JACC Cardiovasc Imaging.* 2011;4:209-10.
378. Chandrashekhar Y, **Narula J.** Medical imaging: the new rosetta stone. *JACC Cardiovasc Imaging.* 2011;4:440-3.
379. Achenbach S, **Narula J.** Climbing Mount Everest „Because It’s There!“. *JACC Cardiovasc Imaging.* 2011;4:311-3.
380. Chandrashekhar Y, **Narula J.** On becoming an imaging investigator: opportunities, pathways, and challenges. *JACC Cardiovasc Imaging.* 2011;4:109-12.
381. Shaw LJ, **Narula J.** Coronary CT Angiography: An Established, Not Emerging, Basis of Diagnosis and Risk Stratification. *JACC Cardiovasc Imaging.* 2011;4:565-6.
382. Shaw LJ, **Narula J.** Beyond the glass ceiling-achieving gender equity in risk stratification for cardiovascular imaging. *JACC Cardiovasc Imaging.* 2011;4:924-5.
383. Versteyslen MO, Joosen IA, Shaw LJ, **Narula J,** Hofstra L. Comparison of Framingham, PROCAM, SCORE, and Diamond Forrester to predict coronary atherosclerosis and cardiovascular events. *J Nucl Cardiol.* 2011 Jul 19. [Epub ahead of print].
384. Yin J, Li X, Jing J, Li J, Mukai D, Mahon S, Edris A, Hoang K, Shung KK, Brenner M, **Narula J,** Chen Z. Novel combined miniature optical coherence tomography ultrasound probe for in vivo intravascular imaging. *J Biomed Opt.* 2011;16:060505.

-
385. Marwick TH, **Narula J**. Acquiring multiple parameters from multiple tests: the real principle of multimodality imaging. *JACC Cardiovasc Imaging*. 2011;4:688-9.
386. Labadzhyan A, Csiba L, Narula N, Zhou J, **Narula J**, Fisher M. Histopathologic evaluation of basilar artery atherosclerosis. *J Neurol Sci*. 2011;307:97-9.
387. Marwick TH, Dilsizian V, **Narula J**. Ischemic episode and hanging on to a painful memory....*JACC Cardiovasc Imaging*. 2012;5:126-8.
388. Hong GR, Park JS, Lee SH, Shin DG, Kim U, Choi JH, Abdelmalik R, Vera JA, Kim JK, **Narula J**, Vannan MA. Prognostic value of real time dobutamine stress myocardial contrast echocardiography in patients with chest pain syndrome. *Int J Cardiovasc Imaging*. 2011;27:103-12.
389. Versteyleen MO, Joosen IA, Winkens MH, Laufer EM, Snijder RJ, Wildberger JE, Crijns HJ, **Narula J**, Hofstra L. Combined use of exercise electrocardiography, coronary calcium score and cardiac CT angiography for the prediction of major cardiovascular events in patients presenting with stable chest pain. *Int J Cardiol*. 2012 Jan 5. [Epub ahead of print.
390. Kramer CM, **Narula J**. CMR Imaging: Creating Contrast Without Cosmetics... *JACC Cardiovasc Imaging*. 2011;4:1326-7.
391. Finn AV, Nakano M, Polavarapu R, Karmali V, Saeed O, Zhao X, Yazdani S, Otsuka F, Davis T, Habib A, **Narula J**, Virmani R. Hemoglobin directs macrophage differentiation and prevents foam cell formation in human atherosclerotic plaques. *J Am Coll Cardiol*. 2012;59:166-77.
392. Abbate A, **Narula J**. Role of apoptosis in adverse ventricular remodeling. *Heart Fail Clin*. 2012;8:79-86.
393. Saeed O, Otsuka F, Polavarapu R, Karmali V, Weiss D, Davis T, Rostad B, Pachura K, Adams L, Elliott J, Taylor WR, **Narula J**, Virma-

-
- ni R, Finn AV. Pharmacological Suppression of Hepcidin Increases Macrophage Cholesterol Efflux and Reduces Foam Cell Formation and Atherosclerosis. *Arterioscler Thromb Vasc Biol*. 2011 Nov 17. [Epub ahead of print].
394. Achenbach S, **Narula J**. Coronary CT angiography: from sensitivity to specificity. *JACC Cardiovasc Imaging*. 2011;4:1227-9.
395. Marwick TH, **Narula J**. Imaging of pharmacologic intervention decoding therapeutic mechanism or defining effectiveness? *JACC Cardiovasc Imaging*. 2011;4:1146-7.
396. Sengupta SP, Sengupta PP, **Narula J**. Echocardiographic investigations of myocardial function in mitral stenosis: making sense of the ecolalia... *Cardiology*. 2011;119:142-4.
397. **Narula J**, Strauss HW. Myo-Myo: Yes, papa. Eating sugar? No, papa! Modulating the myocardial menu for imaging coronary inflammation... *Eur J Nucl Med Mol Imaging*. 2011;38:2014-7.
398. Marwick TH, Chandrashekar Y, Achenbach S, Dilsizian V, Fayad ZA, Finn AV, Hundley WG, Kern MJ, Kramer CM, Sengupta PP, Shaw LJ, Zoghbi WA, **Narula J**. Bibliographic metrics at JACC: cardiovascular imaging an opportunity for audit and reflection. *JACC Cardiovasc Imaging*. 2011;4:1050-1.
399. Finn AV, Chandrashekar Y, **Narula J**. IVUS and OCT: either or survivor.... *JACC Cardiovasc Imaging*. 2011;4:1047-9.
400. Diegoli M, Grasso M, Favalli V, Serio A, Gambarin FI, Klersy C, Passotti M, Agozzino E, Scelsi L, Ferlini A, Febo O, Piccolo G, Tavazzi L, **Narula J**, Arbustini E. Diagnostic work-up and risk stratification in X-linked dilated cardiomyopathies caused by dystrophin defects. *J Am Coll Cardiol*. 2011;58:925-34.
401. Shaw LJ, **Narula J**. Beyond the glass ceiling--achieving gender equity in risk stratification for cardiovascular imaging. *JACC Cardiovasc Imaging*. 2011;4:924-5.

-
402. Sengupta PP, Marwick TH, **Narula J**. Adding dimensions to uni-modal cardiac images. *JACC Cardiovasc Imaging*. 2011;4:816-8.
403. Ozaki Y, Okumura M, Ismail TF, Motoyama S, Naruse H, Hattori K, Kawai H, Sarai M, Takagi Y, Ishii J, Anno H, Virmani R, Serruys PW, **Narula J**. Coronary CT angiographic characteristics of culprit lesions in acute coronary syndromes not related to plaque rupture as defined by optical coherence tomography and angioscopy. *Eur Heart J*. 2011;32:2814-23.
404. Marwick TH, **Narula J**. Acquiring multiple parameters from multiple tests: the real principle of multimodality imaging. *JACC Cardiovasc Imaging*. 2011;4:688-9.
405. Sengupta PP, Pedrizetti G, **Narula J**. Multiplanar visualization of blood flow using echocardiographic particle imaging velocimetry. *JACC Cardiovasc Imaging*. 2012;5:566-9. No abstract available.
406. de Haas HJ, van den Borne SW, Boersma HH, Slart RH, Fuster V, **Narula J**. Evolving role of molecular imaging for new understanding: targeting myofibroblasts to predict remodeling. *Ann N Y Acad Sci*. 2012;1254:33-41.
407. Lin FY, Rosenbaum LR, Gebow D, Kim RJ, Wolk MJ, Patel MR, Dunning AM, Labounty TM, Gomez MJ, Shaw LJ, **Narula J**, Douglas PS, Raman SV, Berman DS, Min JK. Cardiologist Concordance With the American College of Cardiology Appropriate Use Criteria for Cardiac Testing in Patients With Coronary Artery Disease. *Am J Cardiol*. 2012 Apr 23. [Epub ahead of print].
408. Shaw LJ, Chandrashekar Y, **Narula J**. Progression of coronary calcium scores: harder gets the evidence. *JACC Cardiovasc Imaging*. 2012;5:465-6.
409. Dilsizian V, Zynda TK, Petrov A, Ohshima S, Tahara N, Haider N, Donohue A, Aras O, Femia FJ, Hillier SM, Joyal JL, Wong ND, Coleman T, Babich JW, **Narula J**. Molecular imaging of human ACE-1 expression in transgenic rats. *JACC Cardiovasc Imaging*. 2012;5:409-18.

-
410. Finn AV, Chandrashekhara Y, **Narula J**. Vulnerable plaques: from PROSPECT to prospects.... *JACC Cardiovasc Imaging*. 2012;5:334-6.
 411. Sengupta PP, Pedrizzetti G, Kilner PJ, Kheradvar A, Ebberts T, Tonti G, Fraser AG, **Narula J**. Emerging trends in CV flow visualization. *JACC Cardiovasc Imaging*. 2012;5:305-16.
 412. Fuster V, **Narula J**. Risk factor update: old wine in a new bottle? *Med Clin North Am*. 2012;96:xiii-xiv.
 413. Hutter R, Badimon JJ, Fuster V, **Narula J**. Coronary artery disease in aging women: a menopause of endothelial progenitor cells? *Med Clin North Am*. 2012;96:93-102.
 414. Mohar DS, Barseghian A, Haider N, Domanski M, **Narula J**. Atherosclerosis in chronic kidney disease: lessons learned from glycation in diabetes. *Med Clin North Am*. 2012;96:57-65.
 415. Kramer CM, Chandrashekhara Y, **Narula J**. CMR-based quantitative myocardial perfusion: pixel-wise and pound-wise. *JACC Cardiovasc Imaging*. 2012;5:237-8.
 416. Hattori K, Ozaki Y, Ismail TF, Okumura M, Naruse H, Kan S, Ishikawa M, Kawai T, Ohta M, Kawai H, Hashimoto T, Takagi Y, Ishii J, Serruys PW, **Narula J**. Impact of statin therapy on plaque characteristics as assessed by serial OCT, grayscale and integrated backscatter-IVUS. *JACC Cardiovasc Imaging*. 2012;5:169-77.
 417. Fujimoto S, Kondo T, **Narula J**. Evaluation of plaque morphology by coronary CT angiography. *Cardiol Clin*. 2012;30:69-75.
 418. Goel R, Garg P, Achenbach S, Gupta A, Song JJ, Wong ND, Shaw LJ, **Narula J**. Coronary artery calcification and coronary atherosclerotic disease. *Cardiol Clin*. 2012;30:19-47.
 419. Vorobiof G, Achenbach S, **Narula J**. Minimizing radiation dose for coronary CT angiography. *Cardiol Clin*. 2012;30:9-17.

-
420. Ellestad MH, Messenger J, Montgomery B, Nudell N, **Narula J**. Intracardiac electrogram and ischemia alert. *J Am Coll Cardiol*. 2012;59:631-3.
421. Cooper LT, Mather PJ, Alexis JD, Pauly DF, Torre-Amione G, Wittstein IS, Dec GW, Zucker M, **Narula J**, Kip K, McNamara DM; IMAC2 Investigators. Myocardial recovery in peripartum cardiomyopathy: prospective comparison with recent onset cardiomyopathy in men and nonperipartum women. *J Card Fail*. 2012;18:28-33.
422. Lowe HC, **Narula J**, Fujimoto JG, Jang IK. Intracoronary optical diagnostics current status, limitations, and potential. *JACC Cardiovasc Interv*. 2011;4:1257-70.
423. Finn AV, **Narula J**. Intraplaque hemorrhage: most dangerous is the wound that bleedeth inwardly... *JACC Cardiovasc Imaging*. 2012;5:856-8.
424. Liang S, Saidi A, Jing J, Liu G, Li J, Zhang J, Sun C, **Narula J**, Chen Z. Intravascular atherosclerotic imaging with combined fluorescence and optical coherence tomography probe based on a double-clad fiber combiner. *J Biomed Opt*. 2012;17:070501.
425. Fujimoto S, Kondo T, Kodama T, Orihara T, Sugiyama J, Kondo M, Endo A, Fukazawa H, Nagaoka H, Oida A, Ikeda T, Yamazaki J, Takase S, **Narula J**. Coronary Computed Tomography Angiography-Based Coronary Risk Stratification in Subjects Presenting With No or Atypical Symptoms. *Circ J*. 2012 Aug 1. [Epub ahead of print].
426. Fisher M, Csiba L, Labadzhyan A, Zhou J, Narula N, **Narula J**. Pathogenesis of intracranial atherosclerosis. *Ann Neurol*. 2012;72:149.
427. Ain DL, **Narula J**, Sengupta PP. Cardiovascular imaging and diagnostic procedures in pregnancy. *Cardiol Clin*. 2012;30:331-41.
428. Sengupta PP, **Narula J**. LV Segmentation and Mechanics in HCM: Twisting the Rubik's Cube Into Perfection! *JACC Cardiovasc Imaging*. 2012;5:765-8.

-
429. Kodama T, Kondo T, Oida A, Fujimoto S, **Narula J**. Computed tomographic angiography-verified plaque characteristics and slow-flow phenomenon during percutaneous coronary intervention. *JACC Cardiovasc Interv*. 2012;5:636-43.
430. Marwick TH, Chandrashekhar Y, **Narula J**. Informed consent and AUC: bare it all.... *JACC Cardiovasc Imaging*. 2012;5:665-7.
431. Hecht HS, **Narula J**. Coronary Artery Calcium Scanning in Asymptomatic Patients with Diabetes Mellitus: A Paradigm Shift. *J Diabetes*. 2012 Jun 2. doi: 10.1111/j.1753-0407.2012.00212.x. [Epub ahead of print].
432. Marwick TH, Chandrashekhar Y, **Narula J**. Reference citations in iJACC: litera scripta manet. *JACC Cardiovasc Imaging*. 2012;5:576-8.
433. Kramer CM, **Narula J**. Viability is in the eye of the beholder... *JACC Cardiovasc Imaging*. 2012;5:574-5.
434. Sengupta PP, Pedrizetti G, **Narula J**. Multiplanar visualization of blood flow using echocardiographic particle imaging velocimetry. *JACC Cardiovasc Imaging*. 2012;5:566-9.
435. Moon H, Park HE, Kang J, Lee H, Cheong C, Lim YT, Ihm SH, Seung KB, Jaffer FA, **Narula J**, Chang K, Hong KS. Noninvasive assessment of myocardial inflammation by cardiovascular magnetic resonance in a rat model of experimental autoimmune myocarditis. *Circulation*. 2012;125:2603-12.
436. Sanz J, Conroy J, **Narula J**. Imaging of the right ventricle. *Cardiol Clin*. 2012;30:189-203.
437. Dilsizian V, Zynda TK, Petrov A, Ohshima S, Tahara N, Haider N, Donohue A, Aras O, Femia FJ, Hillier SM, Joyal JL, Wong ND, Coleman T, Babich JW, **Narula J**. Molecular imaging of human ACE-1 expression in transgenic rats. *JACC Cardiovasc Imaging*. 2012;5:409-18.

-
438. Bini J, Izquierdo-Garcia D, Mateo J, Machac J, **Narula J**, Fuster V, Fayad ZA. Preclinical Evaluation of MR Attenuation Correction Versus CT Attenuation Correction on a Sequential Whole-Body MR/PET Scanner. *Invest Radiol*. 2013. [Epub ahead of print].
439. Chen J, Petrov A, Yaniz-Galende E, Liang L, de Haas HJ, **Narula J**, Hajjar RJ. The impact of pressure overload on coronary vascular changes following myocardial infarction in rats. *Am J Physiol Heart Circ Physiol*. 2012 Dec 28. [Epub ahead of print].
440. Tang CY, **Narula J**, Friedman JI. Novel imaging strategies for assessment of cerebrovascular involvement. *Mt Sinai J Med*. 2012;79:674-82.
441. Otsuka F, Fuster V, **Narula J**, Virmani R. Omnipresent atherosclerotic disease: time to depart from analysis of individual vascular beds. *Mt Sinai J Med*. 2012;79:641-53.
442. Kelly BB, **Narula J**, Fuster V. Recognizing global burden of cardiovascular disease and related chronic diseases. *Mt Sinai J Med*. 2012;79:632-40.
443. Fuster V, **Narula J**, Kelly BB. Promoting global cardiovascular and cerebrovascular health. *Mt Sinai J Med*. 2012;79:625-31.
444. Shaw L, **Narula J**. From adequate evidence to optimal evidence. *JACC Cardiovasc Imaging*. 2012;5:1292-3.
445. Achenbach S, Chandrashekar Y, **Narula J**. On tests, times, and the test of time... *JACC Cardiovasc Imaging*. 2012;5:1187-9.
446. Fujimoto S, Kondo T, Kodama T, Takase S, **Narula J**. Delayed plaque enhancement by CT angiography. *JACC Cardiovasc Imaging*. 2012;5:1181-2.
447. Shah AM, Bourgoun M, **Narula J**, Jacobson AF, Solomon SD. Influence of ejection fraction on the prognostic value of sympathetic innervation imaging with iodine-123 MIBG in heart failure. *JACC Cardiovasc Imaging*. 2012;5:1139-46.

-
448. Motoyama S, Sarai M, **Narula J**, Ozaki Y. Coronary CT angiography and high-risk plaque morphology. *Cardiovasc Interv Ther*. 2012 Oct 30. [Epub ahead of print].
449. Marwick TH, **Narula J**. Dyssynchrony measurements to predict functional recovery after CRT: too good to be true? *JACC Cardiovasc Imaging*. 2012;5:1075-7.
450. Pedrizzetti G, Kraigher-Krainer E, De Luca A, Caracciolo G, Mangual JO, Shah A, Toncelli L, Domenichini F, Tonti G, Galanti G, Sengupta PP, **Narula J**, Solomon S. Functional strain-line pattern in the human left ventricle. *Phys Rev Lett*. 2012;109:048103.
451. Achenbach S, Chandrashekar Y, **Narula J**. Will procedural complexity cultivate interdisciplinary camaraderie? *JACC Cardiovasc Imaging*. 2012;5:965-7.
452. Fleg JL, Stone GW, Fayad ZA, Granada JF, Hatsukami TS, Kolodgie FD, Ohayon J, Pettigrew R, Sabatine MS, Tearney GJ, Waxman S, Domanski MJ, Srinivas PR, **Narula J**. Detection of high-risk atherosclerotic plaque: report of the NHLBI Working Group on current status and future directions. *JACC Cardiovasc Imaging*. 2012;5:941-55.
453. Schurgers LJ, Joosen IA, Laufer EM, Chatrou ML, Herfs M, Winkens MH, Westenfeld R, Veulemans V, Krueger T, Shanahan CM, Jahnke-Dechent W, Biessen E, **Narula J**, Reutelingsperger CP. Vitamin K-antagonists accelerate atherosclerotic calcification and induce a vulnerable plaque phenotype. *PLoS One*. 2012;7:e43229.
454. Ketchum ES, Jacobson AF, Caldwell JH, Senior R, Cerqueira MD, Thomas GS, Agostini D, **Narula J**, Levy WC. Selective improvement in Seattle Heart Failure Model risk stratification using iodine-123 meta-iodobenzylguanidine imaging. *J Nucl Cardiol*. 2012;19:1007-16.
455. Sheppard R, Mather PJ, Alexis JD, Starling RC, Boehmer JP, Thohan V, Pauly DF, Markham DW, Zucker M, Kip KE, McNamara DM; IMAC Investigators. Implantable cardiac defibrillators and sudden death in recent onset nonischemic cardiomyopathy: results from IMAC2. *J Card Fail*. 2012;18:675-81.

-
456. Finn AV, Narula J. Intraplaque hemorrhage: most dangerous is the wound that bleedeth inwardly.... *JACC Cardiovasc Imaging*. 2012;5:856-8.
457. Liang S, Saidi A, Jing J, Liu G, Li J, Zhang J, Sun C, **Narula J**, Chen Z. Intravascular atherosclerotic imaging with combined fluorescence and optical coherence tomography probe based on a double-clad fiber combiner. *J Biomed Opt*. 2012;17:070501.
458. Fujimoto S, Kondo T, Kodama T, Orihara T, Sugiyama J, Kondo M, Endo A, Fukazawa H, Nagaoka H, Oida A, Ikeda T, Yamazaki J, Takase S, **Narula J**. Coronary computed tomography angiography-based coronary risk stratification in subjects presenting with no or atypical symptoms. *Circ J*. 2012;76:2419-25.
459. Fisher M, Csiba L, Labadzhyan A, Zhou J, Narula N, **Narula J**. Pathogenesis of intracranial atherosclerosis. *Ann Neurol*. 2012;72:149.
460. Ain DL, **Narula J**, Sengupta PP. Cardiovascular imaging and diagnostic procedures in pregnancy. *Cardiol Clin*. 2012;30:331-41.
461. Sengupta PP, **Narula J**. LV segmentation and mechanics in HCM: twisting the Rubik's Cube into perfection! *JACC Cardiovasc Imaging*. 2012;5:765-8.
462. Kodama T, Kondo T, Oida A, Fujimoto S, *Narula J*. Computed tomographic angiography-verified plaque characteristics and slow-flow phenomenon during percutaneous coronary intervention. *JACC Cardiovasc Interv*. 2012;5:636-43.
463. Marwick TH, Chandrashekar Y, *Narula J*. Informed consent and AUC: bare it all... *JACC Cardiovasc Imaging*. 2012;5:665-7.
464. Hecht HS, **Narula J**. Coronary artery calcium scanning in asymptomatic patients with diabetes mellitus: a paradigm shift. *J Diabetes*. 2012;4:342-50.
465. Marwick TH, Chandrashekar Y, **Narula J**. Reference citations in iJACC: litera scripta manet. *JACC Cardiovasc Imaging*. 2012;5:576-8.

-
466. Kramer CM, **Narula J**. Viability is in the eye of the beholder... *JACC Cardiovasc Imaging*. 2012;5:574-5.
467. Sengupta PP, Pedrizetti G, **Narula J**. Multiplanar visualization of blood flow using echocardiographic particle imaging velocimetry. *JACC Cardiovasc Imaging*. 2012;5:566-9.
468. Moon H, Park HE, Kang J, Lee H, Cheong C, Lim YT, Ihm SH, Seung KB, Jaffer FA, **Narula J**, Chang K, Hong KS. Noninvasive assessment of myocardial inflammation by cardiovascular magnetic resonance in a rat model of experimental autoimmune myocarditis. *Circulation*. 2012 29;125:2603-12.
469. Sanz J, Conroy J, **Narula J**. Imaging of the right ventricle. *Cardiol Clin*. 2012;30:189-203.
470. Lin FY, Rosenbaum LR, Gebow D, Kim RJ, Wolk MJ, Patel MR, Dunning AM, Labounty TM, Gomez MJ, Shaw LJ, **Narula J**, **Douglas PS**, Raman SV, Berman DS, Min JK. Cardiologist concordance with the American College of Cardiology appropriate use criteria for cardiac testing in patients with coronary artery disease. *Am J Cardiol*. 2012;110:337-44.
471. Roleder T, Suh W, Sharma R, Hecht H, Kovacic JC, **Narula J**, Kini AS. Plaques with high lipid burden: keeping the fat out of the fire. *Heart*. 2013 Jan 24. [Epub ahead of print].
472. Achenbach S, Chandrashekhara Y, **Narula J**. EP Goes Imaging. *JACC Cardiovasc Imaging*. 2013;6:133-5.
473. Tandon R, Sharma M, Chandrashekhara Y, Kotb M, Yacoub MH, **Narula J**. Revisiting the pathogenesis of rheumatic fever and carditis. *Nat Rev Cardiol*. 2013 Jan 15. [Epub ahead of print].
474. Achenbach S, Chandrashekhara Y, **Narula J**. The ethics of publishing medical imaging research. *JACC Cardiovasc Imaging*. 2013;6:1351-3. PMID: 24332290.

-
475. Arbustini E, Narula N, Dec GW, Reddy KS, Greenberg B, Kushwaha S, Marwick T, Pinney S, Bellazzi R, Favalli V, Kramer C, Roberts R, Zoghbi WA, Bonow R, Tavazzi L, Fuster V, **Narula J**. The MOGE(S) classification for a phenotype-genotype nomenclature of cardiomyopathy: endorsed by the World Heart Federation. *J Am Coll Cardiol*. 2013;62:2046-72. PMID: 24263073.
476. **Narula J**. Are we up to speed?: from big data to rich insights in CV imaging for a hyperconnected world. *JACC Cardiovasc Imaging*. 2013;6:1222-4. PMID: 24229779.
477. Kohli P, Chandrashekhar Y, **Narula J**. Vini, vidi, vici... restructured format for condensed abstracts. *JACC Cardiovasc Imaging*. 2013;6:1220-1. PMID: 24229778.
478. Stone GW, **Narula J**. The myth of the mild vulnerable plaques. *JACC Cardiovasc Imaging*. 2013;6:1124-6. PMID: 24135329.
479. Tahara N, Tahara A, **Narula J**, Imaizumi T. Statin therapy resolves coronary artery inflammation. *JACC Cardiovasc Imaging*. 2013;6:1119-20. PMID: 24135326.
480. Ito H, Motoyama S, Sarai M, Kawai H, Harigaya H, Kan S, Kato S, Anno H, Takahashi H, Naruse H, Ishii J, **Narula J**, Ozaki Y. Characteristics of plaque progression detected by serial coronary computed tomography angiography. *Heart Vessels*. 2013. [Epub ahead of print] PMID: 24113717.
481. Chen-Scarabelli C, Saravolatz Ii L, McCaukey R, Scarabelli G, Di Rezze J, Mohanty B, Barry S, Latchman D, Georgiadis V, McCormick J, Saravolatz L, Knight R, Faggian G, **Narula J**, Stephanou A, Scarabelli TM. The cardioprotective effects of urocortin are mediated via activation of the Src tyrosine kinase-STAT3 pathway. *JAK-STAT*. 2013;2:e24812. Epub 2013 May 7. PMID: 24069562.
482. Ali ZA, Roleder T, **Narula J**, Mohanty BD, Baber U, Kovacic JC, Mintz GS, Otsuka F, Pan S, Virmani R, Sharma SK, Moreno P, Kini AS. Increased thin-cap neoatheroma and periprocedural myocardial

-
- infarction in drug-eluting stent restenosis: multimodality intravascular imaging of drug-eluting and bare-metal stents. *Circ Cardiovasc Interv.* 2013;6:507-17. PMID: 24065447.
483. Kodama N, Tahara N, Tahara A, Honda A, Nitta Y, Mizoguchi M, Kaida H, Ishibashi M, Abe T, Ikeda H, **Narula J**, Fukumoto Y, Yamagishi S, Imaizumi T. Effects of pioglitazone on visceral fat metabolic activity in impaired glucose tolerance or type 2 diabetes mellitus. *J Clin Endocrinol Metab.* 2013;98:4438-45. PMID: 24030946.
484. Dilsizian V, Achenbach S, **Narula J**. Adding or selecting imaging modalities for incremental diagnosis: a case study of ¹⁸F-DG PET/CT in prosthetic valve endocarditis. *JACC Cardiovasc Imaging.* 2013;6:1020-1. PMID: 24029374.
485. Moreno PR, **Narula J**. Thinking Outside the Lumen: Fractional Flow Reserve Versus Intravascular Imaging for Major Adverse Cardiac Event Prediction. *J Am Coll Cardiol.* 2014;63:1141-1144. PMID: 23954342.
486. Gould KL, Johnson NP, Bateman TM, Beanlands RS, Bengel FM, Bober R, Camici PG, Cerqueira MD, Chow BJ, Di Carli MF, Dorbala S, Gewirtz H, Gropler RJ, Kaufmann PA, Knaapen P, Knuuti J, Merhige ME, Rentrop KP, Ruddy TD, Schelbert HR, Schindler TH, Schwaiger M, Sdringola S, Vitarello J, Williams KA Sr, Gordon D, Dilsizian V, **Narula J**. Anatomic versus physiologic assessment of coronary artery disease. Role of coronary flow reserve, fractional flow reserve, and positron emission tomography imaging in revascularization decision-making. *J Am Coll Cardiol.* 2013;62:1639-53. PMID: 23954338.
487. Sengupta PP, Kramer CM, **Narula J**. Cardiac resynchronization: the flow of activation sequence. *JACC Cardiovasc Imaging.* 2013;6:924-6. PMID: 23948384.
488. Goel R, Caracciolo G, Wilansky S, Scott LR, **Narula J**, Sengupta PP. Effect of head-up tilt-table testing on left ventricular longitudinal strain in patients with neurocardiogenic syncope. *Am J Cardiol.* 2013;112:1252-7. PMID: 23932189.

-
489. Caracciolo G, Goliash G, Amaki M, Bansal M, Nakabo A, Abe H, Scott L, Lipar L, Pedrizzetti G, **Narula J**, Sengupta PP. Myocardial stretch in early systole is a key determinant of the synchrony of left ventricular mechanical activity in vivo. *Circ J*. 2013;77:2526-34. PMID: 23883873.
490. Min JK, Arsanjani R, Kurabayashi S, Andreini D, Pontone G, Choi BW, Chang HJ, Lu B, **Narula J**, Karimi A, Roobottom C, Gomez M, Berman DS, Cury RC, Villines T, Kang J, Leipsic J. Rationale and design of the ViCTORY (Validation of an Intracycle CT Motion CORrection Algorithm for Diagnostic AccuracY) trial. *J Cardiovasc Comput Tomogr*. 2013;7:200-6. PMID: 23849493.
491. Nagel E, **Narula J**. Evolution and revolution in CMR imaging. *JACC Cardiovasc Imaging*. 2013;6:837-8. PMID: 23845577.
492. Onorati F, Chen-Scarabelli C, Knight R, Stephanou A, Mohanti B, Santini F, Tessari M, Kini A, **Narula J**, Saravolatz L, Mazzucco A, Scarabelli T, Faggian G. Targeting urocortin signaling pathways to enhance cardioprotection: is it time to move from bench to bedside? *Cardiovasc Drugs Ther*. 2013;27:451-63. PMID: 23824484.
493. Jia H, Abtahian F, Aguirre AD, Lee S, Chia S, Lowe H, Kato K, Yonetsu T, Vergallo R, Hu S, Tian J, Lee H, Park SJ, Jang YS, Raffel OC, Mizuno K, Uemura S, Itoh T, Kakuta T, Choi SY, Dauerman HL, Prasad A, Toma C, McNulty I, Zhang S, Yu B, Fuster V, **Narula J**, Virmani R, Jang IK. In vivo diagnosis of plaque erosion and calcified nodule in patients with acute coronary syndrome by intravascular optical coherence tomography. *J Am Coll Cardiol*. 2013;62:1748-58. PMID: 23810884.
494. Shaw L, Achenbach S, **Narula J**. Anatomy trumps all! *JACC Cardiovasc Imaging*. 2013;6:745-6. PMID: 23764103.
495. Sdringola S, Johnson NP, **Narula J**, Gould KL. Serial quantitative assessment of absolute coronary flow and flow reserve with CAD progression to events. *JACC Cardiovasc Imaging*. 2013;6:735-8. PMID: 23764099.

-
496. Goliash G, Goscinska-Bis K, Caracciolo G, Nakabo A, Smolka G, Pedrizzetti G, **Narula J**, Sengupta PP. CRT improves LV filling dynamics: insights from echocardiographic particle imaging velocimetry. *JACC Cardiovasc Imaging*. 2013;6:704-13. PMID: 23764097.
497. Lin FY, Dunning AM, **Narula J**, Shaw LJ, Gransar H, Berman DS, Min JK. Impact of an automated multimodality point-of-order decision support tool on rates of appropriate testing and clinical decision making for individuals with suspected coronary artery disease: a prospective multicenter study. *J Am Coll Cardiol*. 2013;62:308-16. PMID: 23707319.
498. Sengupta PP, **Narula J**. RV form and function: a piston pump, vortex impeller, or hydraulic ram? *JACC Cardiovasc Imaging*. 2013;6:636-9. PMID: 23680376.
499. Kini AS, Baber U, Kovacic JC, Limaye A, Ali ZA, Sweeny J, Maebara A, Mehran R, Dangas G, Mintz GS, Fuster V, **Narula J**, Sharma SK, Moreno PR. Changes in plaque lipid content after short-term intensive versus standard statin therapy: the YELLOW trial (reduction in yellow plaque by aggressive lipid-lowering therapy). *J Am Coll Cardiol*. 2013;62:21-9. PMID: 23644090.
500. Abe H, Caracciolo G, Kheradvar A, Pedrizzetti G, Khandheria BK, **Narula J**, Sengupta PP. Contrast echocardiography for assessing left ventricular vortex strength in heart failure: a prospective cohort study. *Eur Heart J Cardiovasc Imaging*. 2013;14:1049-60. PMID: 23588788.
501. Kramer CM, Chandrashekhara Y, **Narula J**. T1 mapping by CMR in cardiomyopathy: a noninvasive myocardial biopsy? *JACC Cardiovasc Imaging*. 2013;6:532-4. PMID: 23579019.
502. Yankelevitz DF, Henschke CI, Yip R, Boffetta P, Shemesh J, Cham MD, **Narula J**, Hecht HS; FAMRI-IELCAP Investigators. Second-hand tobacco smoke in never smokers is a significant risk factor for coronary artery calcification. *JACC Cardiovasc Imaging*. 2013;6:651-7. Erratum in: *JACC Cardiovasc Imaging*. 2013;6:1227. PMID: 23490845.

-
503. Thompson RC, Allam AH, Lombardi GP, Wann LS, Sutherland ML, Sutherland JD, Soliman MA, Frohlich B, Mininberg DT, Monge JM, Vallodolid CM, Cox SL, Abd el-Maksoud G, Badr I, Miyamoto MI, el-Halim Nur el-Din A, **Narula J**, Finch CE, Thomas GS. Atherosclerosis across 4000 years of human history: the Horus study of four ancient populations. *Lancet*. 2013;381(9873):1211-22. PMID: 23489753.
504. Marwick TH, **Narula J**. The expanding frontier in valve imaging. *JACC Cardiovasc Imaging*. 2013;6:281-2. PMID: 23489546.
505. **Narula J**, Nakano M, Virmani R, Kolodgie FD, Petersen R, Newcomb R, Malik S, Fuster V, Finn AV. Histopathologic characteristics of atherosclerotic coronary disease and implications of the findings for the invasive and noninvasive detection of vulnerable plaques. *J Am Coll Cardiol*. 2013;61:1041-51. PMID: 23473409.
506. Chandrashekhar Y, **Narula J**. Should old acquaintance be forgot: Auld Lang Syne Q waves! *JACC Cardiovasc Imaging*. 2013;6:416-7. PMID: 23473119.
507. Prati F, Uemura S, Souteyrand G, Virmani R, Motreff P, Di Vito L, Biondi-Zoccai G, Halperin J, Fuster V, Ozaki Y, **Narula J**. OCT-based diagnosis and management of STEMI associated with intact fibrous cap. *JACC Cardiovasc Imaging*. 2013;6:283-7. PMID: 23473109.
508. Habib A, Karmali V, Polavarapu R, Akahori H, Nakano M, Yazdani S, Otsuka F, Pachura K, Davis T, **Narula J**, Kolodgie FD, Virmani R, Finn AV. Metformin impairs vascular endothelial recovery after stent placement in the setting of locally eluted mammalian target of rapamycin inhibitors via S6 kinase-dependent inhibition of cell proliferation. *J Am Coll Cardiol*. 2013;61:971-80. PMID: 23449430.
509. Singh S, Bansal M, Maheshwari P, Adams D, Sengupta SP, Price R, Dantin L, Smith M, Kasliwal RR, Pellikka PA, Thomas JD, **Narula J**, Sengupta PP; ASE-REWARD Study Investigators. American Society of Echocardiography: Remote Echocardiography with Web-

Based Assessments for Referrals at a Distance (ASE-REWARD) Study. *J Am Soc Echocardiogr*. 2013;26:221-33. PMID: 23439071.

510. Strauss KA, DuBiner L, Simon M, Zaragoza M, Sengupta PP, Li P, Narula N, Dreike S, Platt J, Procaccio V, Ortiz-González XR, Puffenberger EG, Kelley RI, Morton DH, **Narula J**, Wallace DC. Severity of cardiomyopathy associated with adenine nucleotide translocator-1 deficiency correlates with mtDNA haplogroup. *Proc Natl Acad Sci U S A*. 2013;110:3453-8. PMID: 23401503.
511. Bini J, Izquierdo-Garcia D, Mateo J, Machac J, **Narula J**, Fuster V, Fayad ZA. Preclinical evaluation of MR attenuation correction versus CT attenuation correction on a sequential whole-body MR/PET scanner. *Invest Radiol*. 2013;48:313-22. PMID: 23296082.
512. Chen J, Petrov A, Yaniz-Galende E, Liang L, de Haas HJ, **Narula J**, Hajjar RJ. The impact of pressure overload on coronary vascular changes following myocardial infarction in rats. *Am J Physiol Heart Circ Physiol*. 2013 Mar 1;304(5):H719-28. PMID: 23275620.
513. Landrigan PJ, **Narula J**. Introducing the ANNALS OF GLOBAL HEALTH. *Ann Glob Health*. 2014;80:1-2. PMID: 24751558.
514. Chandrashekhar Y, **Narula J**. Mentees, mentors, and the mentorship.... *JACC Cardiovasc Imaging*. 2014;7:434-7. PMID: 24742898.
515. Pandis D, Sengupta PP, Castillo JG, Caracciolo G, Fischer GW, **Narula J**, Anyanwu A, Adams DH. Assessment of Longitudinal Myocardial Mechanics in Patients with Degenerative Mitral Valve Regurgitation Predicts Postoperative Worsening of Left Ventricular Systolic Function. *J Am Soc Echocardiogr*. 2014. [Epub ahead of print] PMID: 24735653.
516. Arbustini E, Narula N, Dec GW, Reddy KS, Greenberg B, Kushwaha S, Marwick T, Pinney S, Bellazzi R, Favalli V, Kramer C, Roberts R, Zoghbi WA, Bonow R, Tavazzi L, Fuster V, **Narula J**. MOGE(S) nosology in low-to-middle-income countries. *Nat Rev Cardiol*. 2014. [Epub ahead of print] PMID: 24663093.

-
517. Izquierdo-Garcia D, Sawiak SJ, Knesaurek K, **Narula J**, Fuster V, Machac J, Fayad ZA. Comparison of MR-based attenuation correction and CT-based attenuation correction of whole-body PET/MR imaging. *Eur J Nucl Med Mol Imaging*. 2014. [Epub ahead of print] PMID: 24652234.
518. Marwick TH, Zoghbi WA, **Narula J**. Redrawing the borders: considering guideline revision in functional mitral regurgitation. *JACC Cardiovasc Imaging*. 2014;7:333-5. PMID: 24651112.
519. Sengupta SP, Amaki M, Bansal M, Fulwani M, Washimkar S, Hofstra L, **Narula J**, Sengupta PP. Effects of Percutaneous Balloon Mitral Valvuloplasty on Left Ventricular Deformation in Patients with Isolated Severe Mitral Stenosis: A Speckle-Tracking Strain Echocardiographic Study. *J Am Soc Echocardiogr*. 2014 [Epub ahead of print] PMID: 24637055.
520. Tomey MI, **Narula J**, Kovacic JC. Year in Review: Advances in Understanding of Plaque Composition and Treatment Options. *J Am Coll Cardiol*. 2014.[Epub ahead of print]. PMID: 24583311.
521. Clarke EM, Thompson RC, Allam AH, Wann LS, Lombardi GP, Sutherland ML, Sutherland JD, Cox SL, Soliman MA, Abd El-Maksoud G, Badr I, Miyamoto MI, Frohlich B, Nur El-Din AH, Stewart AF, **Narula J**, Zink AR, Finch CE, Michalik DE, Thomas GS. Is atherosclerosis fundamental to human aging? Lessons from ancient mummies. *J Cardiol*. 2014 [Epub ahead of print] PMID: 24582386.
522. de Haas HJ, Arbustini E, Fuster V, Kramer CM, **Narula J**. Molecular imaging of the cardiac extracellular matrix. *Circ Res*. 2014;114:903-15. PMID: 24577969.
523. Mulvagh SL, Bhagra A, Nelson BP, **Narula J**. Handheld ultrasound devices and the training conundrum: how to get to “seeing is believing”. *J Am Soc Echocardiogr*. 2014;27:310-3. PMID: 24565395.
524. Kramer CM, **Narula J**. CMR of amyloidosis: looking between the sheets. *JACC Cardiovasc Imaging*. 2014 Feb;7(2):210-1. PMID: 24524750.

-
525. Sengupta PP, **Narula J**. A LA mode atrioventricular mechanical coupling. *JACC Cardiovasc Imaging*. 2014;7:109-11. PMID: 24433719.
526. Li J, Li X, Mohar D, Raney A, Jing J, Zhang J, Johnston A, Liang S, Ma T, Shung KK, Mahon S, Brenner M, **Narula J**, Zhou Q, Patel PM, Chen Z. Integrated IVUS-OCT for real-time imaging of coronary atherosclerosis. *JACC Cardiovasc Imaging*. 2014;7:101-3. PMID: 24433713.
527. Di Vito L, Yoon JH, Kato K, Yonetsu T, Vergallo R, Costa M, Bezerra HG, Arbustini E, **Narula J**, Crea F, Prati F, Jang IK; COICO group (Consortium of Investigators for Coronary OCT). Comprehensive overview of definitions for optical coherence tomography-based plaque and stent analyses. *Coron Artery Dis*. 2014;25:172-85. PMID: 24356250.
528. Tahara N, Mukherjee J, de Haas HJ, Petrov AD, Tawakol A, Haider N, Tahara A, Constantinescu CC, Zhou J, Boersma HH, Imaizumi T, Nakano M, Finn A, Fayad Z, Virmani R, Fuster V, Bosca L, **Narula J**. 2-deoxy-2-[18F]fluoro-D-mannose positron emission tomography imaging in atherosclerosis. *Nat Med*. 2014;20:215-9. PMID: 24412923.
529. Hecht HS, de Siqueira ME, Cham M, Yip R, **Narula J**, Henschke C, Yankelevitz D. Low- vs. standard-dose coronary artery calcium scanning. *Eur Heart J Cardiovasc Imaging*. 2014 Nov 7. pii: jcu218. [Epub ahead of print] PMID: 25381303.
530. Tahara N, Zandbergen HR, de Haas HJ, Petrov A, Pandurangi R, Yamaki T, Zhou J, Imaizumi T, Slart RH, Dyszlewski M, Scarbelli T, Kini A, Reutelingsperger C, Narula N, Fuster V, **Narula J**. Noninvasive Molecular Imaging of Cell Death in Myocardial Infarction using ¹¹¹In-GSAO. *Nature Sci Rep*. 2014;4:6826. PMID: 25351258.
531. Sengupta PP, **Narula J**, Chandrashekhar Y. The dynamic vortex of a beating heart: wring out the old and ring in the new! *J Am Coll Cardiol*. 2014 Oct 21;64:1722-4. PMID: 25323261.

-
532. Marwick TH, Chandrashekar Y, **Narula J**. Handheld ultrasound: accurate diagnosis at a lower cost? *JACC Cardiovasc Imaging*. 2014;7:1069-71. PMID: 25323173.
533. Friedman JI, Tang CY, de Haas HJ, Changchien L, Goliasch G, Dabas P, Wang V, Fayad ZA, Fuster V, **Narula J**. Brain Imaging Changes Associated With Risk Factors for Cardiovascular and Cerebrovascular Disease in Asymptomatic Patients. *JACC Cardiovasc Imaging*. 2014;7:1039-1053. PMID: 25323165.
534. Virmani R, Otsuka F, Prati F, **Narula J**, Joner M. Matching human pathology is essential for validating OCT imaging to detect high-risk plaques. *Nat Rev Cardiol*. 2014;11:638. Epub 2014 Sep 23. PMID: 25245830.
535. Vedanthan R, Choi BG, Baber U, **Narula J**, Fuster V. Bioimaging and Subclinical Cardiovascular Disease in Low- and Middle-Income Countries. *J Cardiovasc Transl Res*. 2014. PMID: 25245465.
536. Marwick TH, **Narula J**. Teaching appropriate behavior, and what to consider if that fails. *JACC Cardiovasc Imaging*. 2014;7(9):966-7. PMID: 25212807.
537. Castellano JM, **Narula J**, Castillo J, Fuster V. Promoting cardiovascular health worldwide: strategies, challenges, and opportunities. *Rev Esp Cardiol (Engl Ed)*. 2014;67(9):724-30. PMID: 25172068.
538. Pazos-López P, Pozo E, Siqueira ME, García-Lunar I, Cham M, Jacobi A, Macaluso F, Fuster V, **Narula J**, Sanz J. Value of CMR for the differential diagnosis of cardiac masses. *JACC Cardiovasc Imaging*. 2014;7(9):896-905. PMID: 25129516.
539. **Narula J**, Kovacic JC. Putting TCFA in clinical perspective. *J Am Coll Cardiol*. 2014 19;64(7):681-3. PMID: 25125299.
540. Marwick TH, **Narula J**. Why, when, and how often?: The next steps after defining the right tools for noninvasive imaging of cardiotoxicity. *JACC Cardiovasc Imaging*. 2014;7(8):851-3. PMID: 25124022.

-
541. Sengupta PP, Narula N, Modesto K, Doukky R, Doherty S, Soble J, **Narula J**. Feasibility of intercity and trans-Atlantic telerobotic remote ultrasound: assessment facilitated by a nondedicated bandwidth connection. *JACC Cardiovasc Imaging*. 2014;7(8):804-9. PMID: 25124012.
542. Boman K, Olofsson M, Berggren P, Sengupta PP, **Narula J**. Robot-assisted remote echocardiographic examination and teleconsultation: a randomized comparison of time to diagnosis with standard of care referral approach. *JACC Cardiovasc Imaging*. 2014;7(8):799-803. PMID: 25124011.
543. Hecht HS, Henschke C, Yankelevitz D, Fuster V, **Narula J**. Combined detection of coronary artery disease and lung cancer. *Eur Heart J*. 2014;35(40):2792-6. PMID: 25112665.
544. Amaki M, Savino J, Ain DL, Sanz J, Pedrizzetti G, Kulkarni H, **Narula J**, Sengupta PP. Diagnostic concordance of echocardiography and cardiac magnetic resonance-based tissue tracking for differentiating constrictive pericarditis from restrictive cardiomyopathy. *Circ Cardiovasc Imaging*. 2014;7(5):819-27. PMID: 25107553.
545. Chandrashekhar Y, **Narula J**. Challenges for a research publication: quantity, quality, and crowd wisdom. *J Am Coll Cardiol*. 2014;64(6):622-5. PMID: 25104533.
546. Shaw L, Chandrashekhar Y, **Narula J**. An unfolding view of imaging: when perception becomes unreal! *JACC Cardiovasc Imaging*. 2014;7(7):745-7. PMID: 25034930.
547. Arbustini E, Narula N, Tavazzi L, Serio A, Grasso M, Favalli V, Bellazzi R, Tajik JA, Bonow RD, Fuster V, **Narula J**. The MOGE(S) classification of cardiomyopathy for clinicians. *J Am Coll Cardiol*. 2014;64(3):304-18. PMID: 25034069.
548. Pozo E, Kanwar A, Deochand R, Castellano JM, Naib T, Pazos-López P, Osman K, Cham M, **Narula J**, Fuster V, Sanz J. Cardiac magnetic resonance evaluation of left ventricular remodelling

-
- distribution in cardiac amyloidosis. *Heart*. 2014;100(21):1688-95. PMID: 25012950.
549. Pedrizzetti G, Sengupta S, Caracciolo G, Park CS, Amaki M, Goliash G, **Narula J**, Sengupta PP. Three-dimensional principal strain analysis for characterizing subclinical changes in left ventricular function. *J Am Soc Echocardiogr*. 2014;27(10):1041-1050. PMID: 24998517.
550. Merlini G, **Narula J**, Arbustini E. Molecular imaging of misfolded protein pathology for early clues to involvement of the heart. *Eur J Nucl Med Mol Imaging*. 2014;41(9):1649-51. PMID: 24990402.
551. Chen-Scarabelli C, Knight R, Stephanou A, Scarabelli G, Onorati F, Tessari M, Rungtatscher A, **Narula J**, Saravolatz L, Mazzucco A, Faggian G, Scarabelli TM. Diabetic hearts have lower basal urocortin levels that fail to increase after cardioplegic arrest: Association with increased apoptosis and postsurgical cardiac dysfunction. *J Thorac Cardiovasc Surg*. 2014 May 14. pii: S0022-5223(14)00554-6. PMID: 24954177.
552. Chandrashekar Y, **Narula J**. The last cover. *JACC Cardiovasc Imaging*. 2014;7(6):637-8. PMID: 24925337.
553. Garcia-Garcia HM, Jang IK, Serruys PW, Kovacic JC, **Narula J**, Fayad ZA. Imaging plaques to predict and better manage patients with acute coronary events. *Circ Res*. 2014 Jun 6;114(12):1904-17. PMID: 24902974.
554. Sengupta PP, **Narula J**. Cardiac strain as a universal biomarker: interpreting the sounds of uneasy heart muscle cells. *JACC Cardiovasc Imaging*. 2014;7(5):534-6. PMID: 24831219.
555. Otsuka F, Joner M, Prati F, Virmani R, **Narula J**. Clinical classification of plaque morphology in coronary disease. *Nat Rev Cardiol*. 2014;11(7):379-89. PMID: 24776706.
556. Roleder T, Kovacic JC, Ali Z, Sharma R, Cristea E, Moreno P, Sharma SK, **Narula J**, Kini AS. Combined NIRS and IVUS imaging

-
- detects vulnerable plaque using a single catheter system: a head-to-head comparison with OCT. *EuroIntervention*. 2014;10(3):303-11. PMID: 24769522.
557. Arbustini E, Narula N, Dec GW, Reddy KS, Greenberg B, Kushwaha S, Marwick T, Pinney S, Bellazzi R, Favalli V, Kramer C, Roberts R, Zoghbi WA, Bonow R, Tavazzi L, Fuster V, **Narula J**. Reply: The MOGE(S) classification for a phenotype-genotype nomenclature of cardiomyopathy: more questions than answers? *J Am Coll Cardiol*. 2014;63(23):2584-6. PMID: 24768880 Kerry VB, **Narula J**. Critical care in resource-limited settings. *Glob Heart*. 2014;9:271-2. PMID: 25667176.
558. Wann LS, Thompson RC, Allam AH, Finch CE, Zink A, Frohlich B, Kaplan H, Lombardi GP, Sutherland ML, Sutherland JD, Watson L, Cox SL, Miyamoto MI, Stewart AF, **Narula J**, Thomas GS. Atherosclerosis: a longue durée approach. *Glob Heart*. 2014;9:239-44. PMID: 25667094.
559. Thomas GS, Wann LS, Allam AH, Thompson RC, Michalik DE, Sutherland ML, Sutherland JD, Lombardi GP, Watson L, Cox SL, Valladolid CM, Abd El-Maksoud G, Al-Tohamy Soliman M, Badr I, el-Halim Nur el-Din A, Clarke EM, Thomas IG, Miyamoto MI, Kaplan HS, Frohlich B, **Narula J**, Stewart AF, Zink A, Finch CE. Why did ancient people have atherosclerosis?: from autopsies to computed tomography to potential causes. *Glob Heart*. 2014;9:229-37. PMID: 25667093.
560. Sutherland ML, Cox SL, Lombardi GP, Watson L, Valladolid CM, Finch CE, Zink A, Frohlich B, Kaplan HS, Michalik DE, Miyamoto MI, Allam AH, Thompson RC, Wann LS, **Narula J**, Thomas GS, Sutherland JD. Funerary artifacts, social status, and atherosclerosis in ancient Peruvian mummy bundles. *Glob Heart*. 2014;9:219-28. PMID: 25667092.
561. Zink A, Wann LS, Thompson RC, Keller A, Maixner F, Allam AH, Finch CE, Frohlich B, Kaplan H, Lombardi GP, Sutherland ML, Sutherland JD, Watson L, Cox SL, Miyamoto MI, **Narula J**, Stewart

-
- AF, Thomas GS, Krause J. Genomic correlates of atherosclerosis in ancient humans. *Glob Heart*. 2014;9:203-9. PMID: 25667090.
562. Allam AH, Mandour Ali MA, Wann LS, Thompson RC, Sutherland ML, Sutherland JD, Frohlich B, Michalik DE, Zink A, Lombardi GP, Watson L, Cox SL, Finch CE, Miyamoto MI, Sallam SL, **Narula J**, Thomas GS. Atherosclerosis in ancient and modern Egyptians: the Horus study. *Glob Heart*. 2014;9:197-202. PMID: 25667089.
563. Thompson RC, Allam AH, Zink A, Wann LS, Lombardi GP, Cox SL, Frohlich B, Sutherland ML, Sutherland JD, Frohlich TC, King SI, Miyamoto MI, Monge JM, Valladolid CM, El-Halim Nur El-Din A, **Narula J**, Thompson AM, Finch CE, Thomas GS. Computed tomographic evidence of atherosclerosis in the mummified remains of humans from around the world. *Glob Heart*. 2014;9:187-96. PMID: 25667088.
564. Thomas GS, Wann LS, **Narula J**. What do mummies tell us about atherosclerosis? *Glob Heart*. 2014;9:185-6. PMID: 25667087.
565. Thind GS, Agrawal PR, Hirsh B, Saravolatz L, Chen-Scarabelli C, **Narula J**, Scarabelli TM. Mechanisms of myocardial ischemia-reperfusion injury and the cytoprotective role of minocycline: scope and limitations. *Future Cardiol*. 2015;11:61-76. PMID: 25606703.
566. Chen-Scarabelli C, Agrawal PR, Saravolatz L, Abuniat C, Scarabelli G, Stephanou A, Loomba L, **Narula J**, Scarabelli TM, Knight R. The role and modulation of autophagy in experimental models of myocardial ischemia-reperfusion injury. *J Geriatr Cardiol*. 2014;11:338-48. PMID: 25593583.
567. Perel P, Adler A, Huffman M, Casas JP, **Narula J**. The cochrane heart at global heart. *Glob Heart*. 2014;9:511. PMID: 25592802.
568. Baliga RR, Bahl VK, Alexander T, Mulasari A, Manga P, Dec GW, **Narula J**. Management of STEMI in low- and middle-income countries. *Glob Heart*. 2014;9:469-510. PMID: 25592801.

-
569. Gupta S, Dewan S, Kaushal A, Seth A, **Narula J**, Varma A. eICU reduces mortality in STEMI patients in resource-limited areas. *Glob Heart*. 2014;9:425-7. PMID: 25592796.
570. Alexander T, Mulasari AS, Narula J. Developing a STEMI system of care for low- and middle-income countries: the STEMI-India model. *Glob Heart*. 2014;9:419-23. PMID: 25592795.
571. Bedi R, Nagra A, Fukumoto T, Lynum S, Sengupta P, Aw J, Mefford I, Panwar SR, Bansal N, Insaan P, Singh S, Panwar R, Vedanthan R, Fuster V, **Narula J**. Detection of subclinical atherosclerosis in peripheral arterial beds with B-mode ultrasound: a proposal for guiding the decision for medical intervention and an artifact-corrected volumetric scoring index. *Glob Heart*. 2014;9:367-78. PMID: 25592789.
572. Baliga RR, Smith SC Jr, **Narula J**. Protecting a billion hearts. *Glob Heart*. 2014;9(4):361-2. PMID: 25592787.
573. Kramer CM, Chandrashekar Y, **Narula J**. Is it T1me for tissue characterization in myocarditis? *JACC Cardiovasc Imaging*. 2015;8:115-7. PMID: 25592704.
574. Ahmadi A, Kini A, **Narula J**. Discordance between ischemia and stenosis, or PINSS and NIPSS: are we ready for new vocabulary? *JACC Cardiovasc Imaging*. 2015;8:111-4. PMID: 25592703.
575. Abdelbaky A, Corsini E, Figueroa AL, Subramanian S, Fontanez S, Emami H, Hoffmann U, **Narula J**, Tawakol A. Early aortic valve inflammation precedes calcification: a longitudinal FDG-PET/CT study. *Atherosclerosis*. 2015;238:165-72. PMID: 25525744.
576. Kaul S, **Narula J**. In search of the vulnerable plaque: is there any light at the end of the catheter? *J Am Coll Cardiol*. 2014;64:2519-24. PMID: 25500238.
577. Dilsizian V, **Narula J**. Finding the sweet spot for CRT. *JACC Cardiovasc Imaging*. 2014;7:1289-90. PMID: 25496553.

-
578. Marwick TH, Chandrashekhkar Y, **Narula J**. Publishing the most impactful imaging papers. *JACC Cardiovasc Imaging*. 2014;7:1180-2. PMID: 25459604.
579. Tahara N, Tahara A, Honda A, Nitta Y, Igata S, Nakamura Y, Takeuchi Y, Akashi H, Tanaka H, Morioka M, **Narula J**, Yamagishi S, Fukumoto Y. Noninvasive evaluation of bone-forming activity within the calcified atherosclerotic lesions by Tc 99m HMDP scintigraphy. *JACC Cardiovasc Imaging*. 2015;8:108-9. PMID: 25457769.
580. Mensah GA, Moran AE, Roth GA, **Narula J**. The global burden of cardiovascular diseases, 1990-2010. *Glob Heart*. 2014;9:183-4. PMID: 25432128.
581. Moran AE, Roth GA, **Narula J**, Mensah GA. 1990-2010 global cardiovascular disease atlas. *Glob Heart*. 2014;9:3-16. PMID: 25432106.
582. Hecht HS, de Siqueira ME, Cham M, Yip R, **Narula J**, Henschke C, Yankelevitz D. Low- vs. standard-dose coronary artery calcium scanning. *Eur Heart J Cardiovasc Imaging*. 2015;16:358-63. PMID: 25381303.
583. Tahara N, Zandbergen HR, de Haas HJ, Petrov A, Pandurangi R, Yamaki T, Zhou J, Imaizumi T, Slart RH, Dyszlewski M, Scarabelli T, Kini A, Reutelingsperger C, Narula N, Fuster V, **Narula J**. Non-invasive molecular imaging of cell death in myocardial infarction using 111In-GSAO. *Sci Rep*. 2014;4:6826. PMID: 25351258.
584. Sengupta PP, **Narula J**, Chandrashekhkar Y. The dynamic vortex of a beating heart: wring out the old and ring in the new! *J Am Coll Cardiol*. 2014;64:1722-4. PMID: 25323261.
585. Marwick TH, Chandrashekhkar Y, **Narula J**. Handheld ultrasound: accurate diagnosis at a lower cost? *JACC Cardiovasc Imaging*. 2014;7:1069-71. PMID: 25323173.
586. Friedman JI, Tang CY, de Haas HJ, Changchien L, Goliash G, Dabas P, Wang V, Fayad ZA, Fuster V, **Narula J**. Brain imaging

-
- changes associated with risk factors for cardiovascular and cerebrovascular disease in asymptomatic patients. *JACC Cardiovasc Imaging*. 2014;7:1039-53. PMID: 25323165.
587. Virmani R, Otsuka F, Prati F, **Narula J**, Joner M. Matching human pathology is essential for validating OCT imaging to detect high-risk plaques. *Nat Rev Cardiol*. 2014;11:638. PMID: 25245830.
588. Vedanthan R, Choi BG, Baber U, **Narula J**, Fuster V. Bioimaging and subclinical cardiovascular disease in low- and middle-income countries. *J Cardiovasc Transl Res*. 2014;7:701-10. PMID: 25245465.
589. Marwick TH, **Narula J**. Teaching appropriate behavior, and what to consider if that fails. *JACC Cardiovasc Imaging*. 2014;7:966-7. PMID: 25212807.
590. Castellano JM, **Narula J**, Castillo J, Fuster V. Promoting cardiovascular health worldwide: strategies, challenges, and opportunities. *Rev Esp Cardiol*. 2014;67:724-30. PMID: 25172068.
591. Pazos-López P, Pozo E, Siqueira ME, García-Lunar I, Cham M, Jacobi A, Macaluso F, Fuster V, **Narula J**, Sanz J. Value of CMR for the differential diagnosis of cardiac masses. *JACC Cardiovasc Imaging*. 2014;7:896-905. PMID: 25129516.
592. **Narula J**, Kovacic JC. Putting TCFA in clinical perspective. *J Am Coll Cardiol*. 2014;64:681-3. PMID: 25125299.
593. Marwick TH, **Narula J**. Why, when, and how often?: The next steps after defining the right tools for noninvasive imaging of cardiotoxicity. *JACC Cardiovasc Imaging*. 2014;7:851-3. PMID: 25124022.
594. Sengupta PP, Narula N, Modesto K, Doukky R, Doherty S, Soble J, **Narula J**. Feasibility of intercity and trans-Atlantic telerobotic remote ultrasound: assessment facilitated by a nondedicated bandwidth connection. *JACC Cardiovasc Imaging*. 2014;7:804-9. PMID: 25124012.

-
595. Boman K, Olofsson M, Berggren P, Sengupta PP, **Narula J**. Robot-assisted remote echocardiographic examination and teleconsultation: a randomized comparison of time to diagnosis with standard of care referral approach. *JACC Cardiovasc Imaging*. 2014;7:799-803. PMID: 25124011.
596. Hecht HS, Henschke C, Yankelevitz D, Fuster V, **Narula J**. Combined detection of coronary artery disease and lung cancer. *Eur Heart J*. 2014;35:2792-6. PMID: 25112665.
597. Amaki M, Savino J, Ain DL, Sanz J, Pedrizzetti G, Kulkarni H, **Narula J**, Sengupta PP. Diagnostic concordance of echocardiography and cardiac magnetic resonance-based tissue tracking for differentiating constrictive pericarditis from restrictive cardiomyopathy. *Circ Cardiovasc Imaging*. 2014;7:819-27. PMID: 25107553.
598. Chandrashekhar Y, **Narula J**. Challenges for a research publication: quantity, quality, and crowd wisdom. *J Am Coll Cardiol*. 2014;64:622-5. PMID: 25104533.
599. Shaw L, Chandrashekhar Y, **Narula J**. An unfolding view of imaging: when perception becomes unreal! *JACC Cardiovasc Imaging*. 2014;7:745-7. PMID: 25034930.
600. Arbustini E, Narula N, Tavazzi L, Serio A, Grasso M, Favalli V, Bellazzi R, Tajik JA, Bonow RO, Fuster V, **Narula J**. The MOGE(S) classification of cardiomyopathy for clinicians. *J Am Coll Cardiol*. 2014;64:304-18. PMID: 25034069.
601. de Haas HJ, **Narula J**, Fuster V. From molecular imaging to pathogenesis and vice versa.... *Circ Cardiovasc Imaging*. 2014;7:581-5. PMID: 25027453.
602. Agarwal SK, **Narula J**. Cardiovascular Health Among South Asians: The Tide of Risk Factors Rises. *Glob Heart*. 2015;10:227-8. PMID: 26704961.

-
603. **Narula J**, Dilsizian V, Chandrashekhkar Y. Molecular Imaging: From Deep Pearl Diving to Enlightenment. *JACC Cardiovasc Imaging*. 2015;8:1472-4. PMID: 26699118.
604. Hecht HS, **Narula J**, Chandrashekhkar Y. In Sickness and in Health: Coronary Artery Calcium or Risk Factors. *JACC Cardiovasc Imaging*. 2015;8:1401-3. PMID: 26699109.
605. Cavalcante JL, Marek J, Sheppard R, Starling RC, Mather PJ, Alexis JD, **Narula J**, McNamara DM, Goresan J 3rd. Diastolic function improvement is associated with favourable outcomes in patients with acute non-ischaemic cardiomyopathy: insights from the multicentre IMAC-2 trial†. *Eur Heart J Cardiovasc Imaging*. 2015. PMID: 26628616.
606. Chandrashekhkar Y, **Narula J**. A Picture is Worth a Thousand Questions: Is OCT Ready for Routine Clinical Use? *JACC Cardiovasc Imaging*. 2015;8:1347-9. PMID: 26563866.
607. Hecht HS, Achenbach S, Kondo T, **Narula J**. High-Risk Plaque Features on Coronary CT Angiography. *JACC Cardiovasc Imaging*. 2015;8:1336-9. PMID: 26563863.
608. Strauss HW, **Narula J**. Pessimistic prophets. *J Nucl Cardiol*. 2016;23:71-2. PMID: 26542994.
609. Zoghbi WA, **Narula J**. Myocardial Viability and Remodeling: Does Size Matter? *JACC Cardiovasc Imaging*. 2015;8:1235-7. PMID: 26481850.
610. Wolinsky D, Hendel R, Cerqueira M, Gold M, **Narula J**, Singh J, Shaw L, Thomas G, Wazni O, Farnum C. The Role of I-123 Metaiodobenzylguanidine Imaging in Management of Patients With Heart Failure. *Am J Cardiol*. 2015;116 Suppl 1:S1-9. PMID: 26454812.
611. Benziger CP, Ribeiro AL, **Narula J**. After 100 years, the diagnosis, treatment, and control of Chagas disease remains a challenge. *Glob Heart*. 2015;10:137-8. PMID: 26407507.

-
612. Min JK, Chandrashekhara Y, **Narula J**. Diagnosis of Coronary Disease and Icing on the Cake. *JACC Cardiovasc Imaging*. 2015;8:1117-20. PMID: 26381774.
613. Fujimoto S, Kondo T, Takamura K, Baber U, Shinozaki T, Nishizaki Y, Kawaguchi Y, Matsumori R, Hiki M, Miyauchi K, Daida H, Hecht H, Stone GW, **Narula J**. Incremental prognostic value of coronary computed tomographic angiography high-risk plaque characteristics in newly symptomatic patients. *J Cardiol*. 2015. [Epub ahead of print] PMID: 26359708.
614. Chandrashekhara Y, **Narula J**. Is Seeing The Same As Knowing: The Dilemma of Imaging. *JACC Cardiovasc Imaging*. 2015;8:990-1. PMID: 26271096.
615. Chandrashekhara Y, Shaw LJ, **Narula J**. Diagnostic Imaging, Radiation Exposure, and Carcinogenic Risk: Let's Be Realistic, Reasonable, and Rational. *JACC Cardiovasc Imaging*. 2015;8:885-7. PMID: 26271085.
616. Farooqi KM, Uppu SC, Nguyen K, Srivastava S, Ko HH, Choueiter N, Wollstein A, Parness IA, **Narula J**, Sanz J, Nielsen JC. Application of Virtual Three-Dimensional Models for Simultaneous Visualization of Intracardiac Anatomic Relationships in Double Outlet Right Ventricle. *Pediatr Cardiol*. 2016;37:90-8. PMID: 26254102.
617. Schurgers LJ, Burgmaier M, Ueland T, Schutters K, Aakhus S, Hofstra L, Gullestad L, Aukrust P, Hellmich M, **Narula J**, Reutelingsperger CP. Circulating annexin A5 predicts mortality in patients with heart failure. *J Intern Med*. 2016;279:89-97. PMID: 26223343.
618. Yusuf S, Perel P, Wood D, **Narula J**. Reducing Cardiovascular Disease Globally: The World Heart Federation's Roadmaps. *Glob Heart*. 2015;10:93-5. PMID: 26213295.
619. Motoyama S, Ito H, Sarai M, Kondo T, Kawai H, Nagahara Y, Hari-gaya H, Kan S, Anno H, Takahashi H, Naruse H, Ishii J, Hecht H,

-
- Shaw LJ, Ozaki Y, **Narula J**. Plaque Characterization by Coronary Computed Tomography Angiography and the Likelihood of Acute Coronary Events in Mid-Term Follow-Up. *J Am Coll Cardiol*. 2015;66:337-46. PMID: 26205589.
620. Souteyrand G, Arbustini E, Motreff P, Gatto L, Di Vito L, Marco V, Amabile N, Chisari A, Kodama T, Romagnoli E, Tavazzi L, Crea F, **Narula J**, Prati F. Serial optical coherence tomography imaging of ACS-causing culprit plaques. *EuroIntervention*. 2015;11:319-24. PMID: 26196754.
621. Noguchi T, Tanaka A, Kawasaki T, Goto Y, Morita Y, Asaumi Y, Nakao K, Fujiwara R, Nishimura K, Miyamoto Y, Ishihara M, Ogawa H, Koga N, **Narula J**, Yasuda S. Effect of Intensive Statin Therapy on Coronary High-Intensity Plaques Detected by Noncontrast T1-Weighted Imaging: The AQUAMARINE Pilot Study. *J Am Coll Cardiol*. 2015;66:245-56. PMID: 26184618.
622. Hecht H, Chandrashekar Y, **Narula J**. Less Is More, More the Merrier, or More From Less? *JACC Cardiovasc Imaging*. 2015;8:870-1. PMID: 26183561.
623. Arias T, Petrov A, Chen J, de Haas H, Pérez-Medina C, Strijkers GJ, Hajjar RJ, Fayad ZA, Fuster V, **Narula J**. Labeling galectin-3 for the assessment of myocardial infarction in rats. *EJNMMI Res*. 2014;4:75. PMID: 26116131.
624. Ahmadi A, Leipsic J, Blankstein R, Taylor C, Hecht H, Stone GW, **Narula J**. Do plaques rapidly progress prior to myocardial infarction? The interplay between plaque vulnerability and progression. *Circ Res*. 2015;117:99-104. PMID: 26089367.
625. Kini AS, Motoyama S, Vengrenyuk Y, Feig JE, Pena J, Baber U, Bhat AM, Moreno P, Kovacic JC, **Narula J**, Sharma SK. Multimodality Intravascular Imaging to Predict Periprocedural Myocardial Infarction During Percutaneous Coronary Intervention. *JACC Cardiovasc Interv*. 2015;8:937-45. PMID: 26088511.

-
626. Nair N, Patrick H, **Narula J**. Particulate matter granulomas masquerading as sarcoidosis: a diagnostic dilemma. *Biomol Concepts*. 2015;6:229-33. PMID: 26075535.
627. Narula J, Gerson M, Thomas GS, Cerqueira MD, Jacobson AF. ¹²³I-MIBG Imaging for Prediction of Mortality and Potentially Fatal Events in Heart Failure: The ADMIRE-HFX Study. *J Nucl Med*. 2015;56:1011-8. PMID: 26069309.
628. Nagel E, Chandrashekhar Y, **Narula J**. Predicting Periprocedural Injury: Magnetic Resonance Imaging Stakes a Claim. *JACC Cardiovasc Imaging*. 2015;8:750-2. PMID: 26068293.
629. Jacobson AF, **Narula J**. Introduction to cardiac neuronal imaging: a clinical perspective. *J Nucl Med*. 2015;56 Suppl 4:3S-6S. PMID: 26033903.
630. Dilsizian V, **Narula J**. Have imagers aptly or inadvertently overlooked the neuronal myocardial compartment? *J Nucl Med*. 2015;56 Suppl 4:1S-2S. PMID: 26033898.
631. Strauss HW, **Narula J**, Nakahara T. Finding Calcium in Noncalcified Lesions: ¹⁸F-Fluoride Offers Insights into Atheroma Evolution. *J Nucl Med*. 2015;56:974-5. PMID: 25999433.
632. Gould KL, Johnson NP, Kaul S, Kirkeeide RL, Mintz GS, Rentrop KP, Sdringola S, Virmani R, **Narula J**. Patient selection for elective revascularization to reduce myocardial infarction and mortality: new lessons from randomized trials, coronary physiology, and statistics. *Circ Cardiovasc Imaging*. 2015;8. PMID: 25977304.
633. Stone GW, **Narula J**. Emergence of plaque erosion as an important clinical entity. *JACC Cardiovasc Imaging*. 2015;8:623-5. PMID: 25937203.
634. Chandrashekhar Y, **Narula J**. Challenges for research publications: what is journal quality and how to measure it? *J Am Coll Cardiol*. 2015 Apr 28;65(16):1702-5.

-
635. Diaz-Zamudio M, Dey D, Schuhbaeck A, Nakazato R, Gransar H, Slomka PJ, **Narula J**, Berman DS, Achenbach S, Min JK, Doh JH, Koo BK. Automated Quantitative Plaque Burden from Coronary CT Angiography Noninvasively Predicts Hemodynamic Significance by using Fractional Flow Reserve in Intermediate Coronary Lesions. *Radiology*. 2015;141648. PMID: 25897475.
636. Dilsizian V, **Narula J**. Capturing maximal coronary vasodilation for myocardial perfusion imaging: is timing everything? *JACC Cardiovasc Imaging*. 2015;8:499-500. PMID: 25882579.
637. Friedman JI, Tang CY, Fayad ZA, Fuster V, **Narula J**. Reply: asymptomatic cardiovascular risk assessment: the road less traveled. *JACC Cardiovasc Imaging*. 2015;8:498. PMID: 25882578.
638. Tawakol A, Singh P, Mojena M, Pimentel-Santillana M, Emami H, MacNabb M, Rudd JH, **Narula J**, Enriquez JA, Través PG, Fernández-Velasco M, Bartrons R, Martín-Sanz P, Fayad ZA, Tejedor A, Boscá L. HIF-1 α and PFKFB3 Mediate a Tight Relationship Between Proinflammatory Activation and Anerobic Metabolism in Atherosclerotic Macrophages. *Arterioscler Thromb Vasc Biol*. 2015 Apr 16. PMID: 25882065.
639. Shaw LJ, **Narula J**, Chandrashekhar Y. The Never-Ending Story on Coronary Calcium: Is it Predictive, Punitive, or Protective? *J Am Coll Cardiol*. 2015;65:1283-5. PMID: 25835439.
640. **Narula J**, Chandrashekhar YS, Dilsizian V, Garcia MJ, Kramer CM, Malik S, Ryan T, Sen S, Wu JC. COCATS 4 Task Force 4: Training in Multimodality Imaging. *J Am Coll Cardiol*. 2015. PMID: 25777648.
641. Sengupta PP, Chandrashekhar Y, Narula J... The Symphony, the Ensemble, and the Interventional Imager. *JACC Cardiovasc Imaging*. 2015;8:384-7. PMID: 25772845.
642. Sampson UK, Mensah GA, **Narula J**. Implementation research: an imperative for improving global health and health inequities. *Glob Heart*. 2015;10:1-2. PMID: 25754560.

-
643. Pollack A, Kini AS, **Narula J**. Lipid core abutting lumen□- optical coherence tomography-verified thin-cap fibroatheroma surrogate. *Circ J*. 2015;79:754-5. PMID: 25753855.
644. Pozo E, Álvarez-Acosta L, Alonso D, Pazos-Lopez P, de Siqueira ME, Jacobi A, **Narula J**, Fuster V, Sanz J. Diagnostic accuracy of coronary ct for the quantification of the syntax score in patients with left main and/or 3-vessel coronary disease. Comparison with invasive angiography. *Int J Cardiol*. 2015;182:549-56. PMID: 25703283.
645. Sengupta PP, **Narula J**. Keeping off the wrong track on the right side: planning for transcatheter caval valve implantation. *JACC Cardio-vasc Imaging*. 2015;8:232-4. PMID: 25677897.
646. Kanwar SS, Stone GW, Singh M, Virmani R, Olin J, Akasaka T, **Narula J**. Acute coronary syndromes without coronary plaque rupture. *Nat Rev Cardiol*. 2016 Feb 25. doi: 10.1038/nrcardio.2016.19. [Epub ahead of print] PMID: 26911330.
647. Bhavnani SP, **Narula J**, Sengupta PP. Mobile technology and the digitization of healthcare. *Eur Heart J*. 2016 Feb 11. [Epub ahead of print]. PMID: 26873093.
648. Papolos A, **Narula J**, Bavishi C, Chaudhry FA, Sengupta PP. U.S. Hospital Use of Echocardiography: Insights From the Nationwide Inpatient Sample. *J Am Coll Cardiol*. 2016;67:502-11. PMID: 26846948.
649. Chandrashekhar Y, Dilsizian V, Kramer CM, Marwick T, Min JK, Shaw L, Zoghbi WA, **Narula J**. Implementing Multimodality Imaging in the Future. *JACC Cardiovasc Imaging*. 2016;9:91-8. PMID: 26846936.
650. Santos-Gallego CG, Vahl TP, Goliasch G, Picatoste B, Arias T, Ishikawa K, Njerve IU, Sanz J, **Narula J**, Sengupta P, Hajjar RJ, Fuster V, Badimon JJ. The Sphingosine 1-Phosphate Receptor Agonist Fingolimod Increases Myocardial Salvage and Decreases Adverse Post-Infarction Left Ventricular Remodeling in a Porcine Model of

-
- Ischemia-Reperfusion. *Circulation*. 2016 Jan 29. [Epub ahead of print]. PMID: 26826180.
651. Motoyama S, Ito H, Sarai M, Ozaki Y, **Narula J**. Plaque Characterization by Coronary Computed Tomography Angiography and Association With Acute Coronary Syndrome; Reply. *J Am Coll Cardiol*. 2016;67:459-60. PMID: 26821638.
652. Nakahara T, Narula J, Strauss HW. Calcification and Inflammation in Atherosclerosis: Which Is the Chicken, and Which Is the Egg? *J Am Coll Cardiol*. 2016;67:79-80. PMID: 26764070.
653. Gaur S, Øvrehus KA, Dey D, Leipsic J, Bøtker HE, Jensen JM, **Narula J**, Ahmadi A, Achenbach S, Ko BS, Christiansen EH, Kaltoft AK, Berman DS, Bezerra H, Lassen JF, Nørgaard BL. Coronary plaque quantification and fractional flow reserve by coronary computed tomography angiography identify ischaemia-causing lesions. *Eur Heart J*. 2016. PMID: 26763790.
654. Kramer CM, Chandrashekhara Y, **Narula J**. The Tissue Issue: T1 Mapping and the Myocardium. *JACC Cardiovasc Imaging*. 2016;9:88-90. PMID: 26762879.
655. Marwick TH, Chandrashekhara Y, **Narula J**. Imaging and the Valley of Death: Developing the Evidence Base for the Use of Imaging in Follow-Up. *JACC Cardiovasc Imaging*. 2016;9:332-4. PMID: 26965740.
656. Kini AS, Vengrenyuk Y, Pena J, Yoshimura T, Panwar SR, Motoyama S, Kezbor S, Hasan CM, Palkhiwala S, Kovacic JC, Moreno P, Baber U, Mehran R, **Narula J**, Sharma SK. Plaque morphology predictors of side branch occlusion after provisional stenting in coronary bifurcation lesion: Results of optical coherence tomography bifurcation study (ORBID). *Catheter Cardiovasc Interv*. 2016 Mar 31. doi: 10.1002/ccd.26524. [Epub ahead of print]. PMID: 27029714.
657. Kanwar SS, Stone GW, Singh M, Virmani R, Olin J, Akasaka T, **Narula J**. Acute coronary syndromes without coronary plaque rup-

ture. *Nat Rev Cardiol*. 2016 May;13:257-65. doi: 10.1038/nrcardio.2016.19. PMID: 26911330.

658. Bhavnani SP, **Narula J**, Sengupta PP. Mobile technology and the digitization of healthcare. *Eur Heart J*. 2016;37:1428-38. PMID: 26873093.
659. Papolos A, **Narula J**, Bavishi C, Chaudhry FA, Sengupta PP. U.S. Hospital Use of Echocardiography: Insights From the Nationwide Inpatient Sample. *J Am Coll Cardiol*. 2016 Feb 9;67:502-11. PMID: 26846948.
660. Chandrashekhara Y, Dilsizian V, Kramer CM, Marwick T, Min JK, Shaw L, Zoghbi WA, **Narula J**. Implementing Multimodality Imaging in the Future. *JACC Cardiovasc Imaging*. 2016;9:91-8. PMID: 26846936.
661. Santos-Gallego CG, Vahl TP, Goliasch G, Picatoste B, Arias T, Ishikawa K, Njerve IU, Sanz J, **Narula J**, Sengupta PP, Hajjar RJ, Fuster V, Badimon JJ. Sphingosine-1-Phosphate Receptor Agonist Fingolimod Increases Myocardial Salvage and Decreases Adverse Postinfarction Left Ventricular Remodeling in a Porcine Model of Ischemia/Reperfusion. *Circulation*. 2016;133:954-66. PMID: 26826180.
662. Motoyama S, Ito H, Sarai M, Ozaki Y, **Narula J**. Plaque Characterization by Coronary Computed Tomography Angiography and Association With Acute Coronary Syndrome. *J Am Coll Cardiol*. 2016 Feb 2;67:459-60. PMID: 26821638.
663. Nakahara T, **Narula J**, Strauss HW. Calcification and Inflammation in Atherosclerosis: Which Is the Chicken, and Which Is the Egg? *J Am Coll Cardiol*. 2016;67:79-80. PMID: 26764070.
664. Gaur S, Øvrehus KA, Dey D, Leipsic J, Bøtker HE, Jensen JM, **Narula J**, Ahmadi A, Achenbach S, Ko BS, Christiansen EH, Kaltoft AK, Berman DS, Bezerra H, Lassen JF, Nørgaard BL. Coronary plaque quantification and fractional flow reserve by coronary computed tomography angiography identify ischaemia-causing lesions. *Eur Heart J*. 2016;37:1220-7. PMID: 26763790.

-
665. Ahmadi A, Stone GW, Leipsic J, Shaw LJ, Villines TC, Kern MJ, Hecht H, Erlinge D, Ben-Yehuda O, Maehara A, Arbustini E, Seruys P, Garcia-Garcia HM, **Narula J**. Prognostic Determinants of Coronary Atherosclerosis in Stable Ischemic Heart Disease: Anatomy, Physiology, or Morphology? *Circ Res*. 2016;119:317-29. PMID: 27390334.
666. Hecht HS, **Narula J**, Fearon WF. Fractional Flow Reserve and Coronary Computed Tomographic Angiography: A Review and Critical Analysis. *Circ Res*. 2016;119:300-16. PMID: 27390333.
667. Min JK, **Narula J**. MDCT for Cardiovascular Evaluation: Are There 2 “One-Stop Shops”? *JACC Cardiovasc Imaging*. 2016;9:907-9. PMID: 27388668.
668. Honda A, Tahara N, Nitta Y, Tahara A, Igata S, Bekki M, Nakamura T, Sugiyama Y, Kaida H, Kurata S, Fujimoto K, Abe T, Enomoto M, Adachi H, **Narula J**, Yamagishi S, Fukumoto Y. Vascular Inflammation Evaluated by [18F]-Fluorodeoxyglucose-Positron Emission Tomography/Computed Tomography Is Associated With Endothelial Dysfunction. *Arterioscler Thromb Vasc Biol*. 2016;36:1980-8.
669. Gupta R, Mohan I, **Narula J**. Trends in Coronary Heart Disease Epidemiology in India. *Ann Glob Health*. 2016;82:307-15. PMID: 27372534.
670. Abgral R, Dweck MR, Trivieri MG, Robson PM, Karakatsanis N, Mani V, Padilla M, Miller M, Lala A, Sanz J, **Narula J**, Fuster V, Contreras J, Kovacic JC, Fayad ZA. Clinical Utility of Combined FDG-PET/MR to Assess Myocardial Disease. *JACC Cardiovasc Imaging*. 2016. pii: S1936-878X(16)30259-5. PMID: 27372018.
671. Mori H, Finn AV, Atkinson JB, Lutter C, **Narula J**, Virmani R. Calcified Nodule: An Early and Late Cause of In-Stent Failure. *JACC Cardiovasc Interv*. 2016;9:e125-6. PMID: 27318841.
672. Anavekar NS, Chareonthaitawee P, **Narula J**, Gersh BJ. Revascularization in Patients With Severe Left Ventricular Dysfunction:

Is the Assessment of Viability Still Viable? *J Am Coll Cardiol*. 2016;67:2874-87. PMID: 27311527.

673. de Siqueira ME, Pozo E, Fernandes VR, Sengupta PP, Modesto K, Gupta SS, Barbeito-Caamaño C, **Narula J**, Fuster V, Caixeta A, Sanz J. Characterization and clinical significance of right ventricular mechanics in pulmonary hypertension evaluated with cardiovascular magnetic resonance feature tracking. *J Cardiovasc Magn Reson*. 2016;18:39. PMID: 27306901.
674. Hecht HS, Chandrashekhar Y, **Narula J**. Would an FFR by Any Technique Perform as Sweet? *JACC Cardiovasc Imaging*. 2016;9:765-7. PMID: 27282441.
675. Puska P, Bansilal S, **Narula J**. The North Karelia Project: The Spark That Ignited the Flame! *Glob Heart*. 2016;11:171. PMID: 27242082.
676. Nelson BP, Hojsak J, Dei Rossi E, Karani R, **Narula J**. Seeing Is Believing: Evaluating a Point-of-Care Ultrasound Curriculum for 1st-Year Medical Students. *Teach Learn Med*. 2016:1-8. PMID: 27191830.
677. Hecht HS, Shaw LJ, Chandrashekhar Y, **Narula J**. Coronary Artery Calcium and Shared Decision Making. *JACC Cardiovasc Imaging*. 2016;9:637-9. PMID: 27151526.
678. Bloomfield GS, Narayan KM, Sampson UK, **Narula J**. What Defines a Valuable Investment in Global Health Research? *Glob Heart*. 2016;11: PMID: 27102017.
679. Kini AS, Yoshimura T, Vengrenyuk Y, Amirian J, Hasan C, Baber U, **Narula J**, Sharma SK. Plaque Morphology Predictors of Side Branch Occlusion After Main Vessel Stenting in Coronary Bifurcation Lesions: Optical Coherence Tomography Imaging Study. *JACC Cardiovasc Interv*. 2016;9:862-5. PMID: 27101914.
680. Shaw LJ, Kohli P, Chandrashekhar Y, **Narula J**. Cardiovascular Imaging of Women: We Have Come a Long Way But Still Have a Ways to Go. *JACC Cardiovasc Imaging*. 2016;9:502-3. PMID: 27056169.

-
681. Baldassarre LA, Raman SV, Min JK, Mieres JH, Gulati M, Wenger NK, Marwick TH, Bucciarelli-Ducci C, Bairey Merz CN, Itchhaporia D, Ferdinand KC, Pepine CJ, Walsh MN, **Narula J**, Shaw LJ; American College of Cardiology's Cardiovascular Disease in Women Committee. Noninvasive Imaging to Evaluate Women With Stable Ischemic Heart Disease. *JACC Cardiovasc Imaging*. 2016;9:421-35. PMID: 27056162.
682. Margolies L, Salvatore M, Hecht HS, Kotkin S, Yip R, Baber U, Bishay V, **Narula J**, Yankelevitz D, Henschke C. Digital Mammography and Screening for Coronary Artery Disease. *JACC Cardiovasc Imaging*. 2016;9:350-60. PMID: 27053465.
683. Bharadwaj AS, Vengrenyuk Y, Yoshimura T, Baber U, Hasan C, **Narula J**, Sharma SK, Kini AS. Multimodality Intravascular Imaging to Evaluate Sex Differences in Plaque Morphology in Stable CAD. *JACC Cardiovasc Imaging*. 2016;9(4):400-7. PMID: 27052268.
684. Blomberg BA, de Jong PA, Thomassen A, Lam MG, Vach W, Olsen MH, Mali WP, **Narula J**, Alavi A, Højlund-Carlsen PF. Thoracic aorta calcification but not inflammation is associated with increased cardiovascular disease risk: results of the CAMONA study. *Eur J Nucl Med Mol Imaging*. 2016 Oct 29. [Epub ahead of print] PMID: 27796543.
685. Corsetti G, Pasini E, Scarabelli TM, Romano C, Agrawal PR, Chen-Scarabelli C, Knight R, Saravolatz L, **Narula J**, Ferrari-Vivaldi M, Flati V, Assanelli D, Dioguardi FS. Decreased expression of Klotho in cardiac atria biopsy samples from patients at higher risk of atherosclerotic cardiovascular disease. *J Geriatr Cardiol*. 2016;13:701-711. PMID: 27781061.
686. Ahmadi A, **Narula J**. Primary and Secondary Prevention, or Subclinical and Clinical Atherosclerosis. *JACC Cardiovasc Imaging*. 2016 Oct 14. pii: S1936-878X(16)30652-0. [Epub ahead of print] PMID: 27771400.

-
687. Burke G, Lima J, Wong ND, **Narula J**. The Multiethnic Study of Atherosclerosis. *Glob Heart*. 2016;11:267-268. PMID: 27741973.
688. Marwick T, **Narula J**. Learning to Permit Disruptive Innovation... *J Am Soc Echocardiogr*. 2016;29:998-999. PMID: 27712805.
689. Marwick TH, Chandrashekhar Y, **Narula J**. Training in Multimodality CV Imaging: Is There an Inclusive Model? *JACC Cardiovasc Imaging*. 2016;9:1235-1237. 10.1016/j.jcmg.2016.09.002. PMID: 27712725.
690. Douglas PS, Cerqueira MD, Berman DS, Chinnaiyan K, Cohen MS, Lundbye JB, Patel RA, Sengupta PP, Soman P, Weissman NJ, Wong TC; ACC Cardiovascular Imaging Council. The Future of Cardiac Imaging: Report of a Think Tank Convened by the American College of Cardiology. *JACC Cardiovasc Imaging*. 2016;9:1211-1223. PMID: 27712724.
691. Singh M, Bhatt DL, Stone GW, Rihal CS, Gersh BJ, Lennon RJ, **Narula J**, Fuster V. Antithrombotic Approaches in Acute Coronary Syndromes: Optimizing Benefit vs Bleeding Risks. *Mayo Clin Proc*. 2016;91:1413-1447. PMID: 27712639.
692. Sengupta SP, Bansal M, Hofstra L, Sengupta PP, **Narula J**. Gestational changes in left ventricular myocardial contractile function: new insights from two-dimensional speckle tracking echocardiography. *Int J Cardiovasc Imaging*. 2016 Sep 14. PMID: 27628530.
693. Chandrashekhar Y, Min JK, Hecht H, **Narula J**. CAD-RADS: A Giant First Step Toward a Common Lexicon? *JACC Cardiovasc Imaging*. 2016;9:1125-9. PMID: 27609154.
694. Favalli V, Disabella E, Molinaro M, Tagliani M, Scarabotto A, Serio A, Grasso M, Narula N, Giorgianni C, Caspani C, Concardi M, Agozzino M, Giordano C, Smirnova A, Kodama T, Giuliani L, Antoniazzi E, Borroni RG, Vassallo C, Mangione F, Scelsi L, Ghio S, Pellegrini C, Zedde M, Fancellu L, Sechi G, Ganau A, Piga S, Colucci A, Concolino D, Di Mascio MT, Toni D, Diomedes M, Rapezzi C,

-
- Biagini E, Marini M, Rasura M, Melis M, Nucera A, Guidetti D, Mancuso M, Scoditti U, Cassini P, **Narula J**, Tavazzi L, Arbustini E. Genetic Screening of Anderson-Fabry Disease in Proband Referred From Multispecialty Clinics. *J Am Coll Cardiol*. 2016;68:1037-50. PMID: 27585509.
695. Gurudevan S, Garg P, Malik S, Khattar R, Saremi F, Hecht H, DeMaria A, **Narula J**. Impaired fasting glucose is associated with increased severity of subclinical coronary artery disease compared to patients with diabetes and normal fasting glucose: evaluation by coronary computed tomographic angiography. *BMJ Open*. 2016;6:e005148. PMID: 27531720.
696. Min JK, Chandrashekar Y, **Narula J**. When Is an Image Telling the Truth? Discordant Lessons From Imaging TAVR. *JACC Cardiovasc Imaging*. 2016;9:1019-21. PMID: 27491488.
697. Kattel S, Memon S, Saito K, **Narula J**, Saito Y. An effect of left ventricular hypertrophy on mild-to-moderate left ventricular diastolic dysfunction. *Hellenic J Cardiol*. 2016;57:92-8. PMID: 27445022.
698. Ahmadi A, Stone GW, Leipsic J, Serruys PW, Shaw L, Hecht H, Wong G, Nørgaard BL, O’Gara PT, Chandrashekar Y, **Narula J**. Association of Coronary Stenosis and Plaque Morphology With Fractional Flow Reserve and Outcomes. *JAMA Cardiol*. 2016;1:350-7. PMID: 27438119.
699. Park CS, Akhabue E, Bansal M, Marks J, Salem Omar AM, Pinney SP, Anyanwu A, Chaudhry F, **Narula J**, Sengupta PP. Dynamic Changes in LV Radius as a Marker of Septal Configuration for Predicting RV Failure Following LVAD Implantation. *JACC Cardiovasc Imaging*. 2016 Jul 8. pii: S1936-878X(16)30351-5. [Epub ahead of print] PMID: 27424242.
700. Dweck MR, Aikawa E, Newby DE, Tarkin JM, Rudd JH, **Narula J**, Fayad ZA. Noninvasive Molecular Imaging of Disease Activity in Atherosclerosis. *Circ Res*. 2016;119:330-40. PMID: 27390335
Chandrashekar Y, Min JK, Hecht H, **Narula J**. CAD-RADS: A Gi-

ant First Step Toward a Common Lexicon? *JACC Cardiovasc Imaging*. 2016;9:1125-9. PMID: 27609154.

701. Sengupta SP, Bansal M, Hofstra L, Sengupta PP, **Narula J**. Gestational changes in left ventricular myocardial contractile function: new insights from two-dimensional speckle tracking echocardiography. *Int J Cardiovasc Imaging*. 2017;33:69-82. PMID: 27628530.
702. Singh M, Bhatt DL, Stone GW, Rihal CS, Gersh BJ, Lennon RJ, **Narula J**, Fuster V. Antithrombotic Approaches in Acute Coronary Syndromes: Optimizing Benefit vs Bleeding Risks. *Mayo Clin Proc*. 2016;91:1413-1447. PMID: 27712639.
703. Douglas PS, Cerqueira MD, Berman DS, Chinnaiyan K, Cohen MS, Lundbye JB, Patel RA, Sengupta PP, Soman P, Weissman NJ, Wong TC; ACC Cardiovascular Imaging Council. The Future of Cardiac Imaging: Report of a Think Tank Convened by the American College of Cardiology. *JACC Cardiovasc Imaging*. 2016;9:1211-1223. PMID: 27712724.
704. Training in Multimodality CV Imaging: Is There an Inclusive Model? Marwick TH, Chandrashekhar Y, **Narula J**. *JACC Cardiovasc Imaging*. 2016;9:1235-1237. PMID:27712725.
705. Marwick T, **Narula J**. Learning to Permit Disruptive Innovation.... *J Am Soc Echocardiogr*. 2016;29:998-999. PMID: 27712805.
706. Burke G, Lima J, Wong ND, **Narula J**. The Multiethnic Study of Atherosclerosis. *Glob Heart*. 2016;11:267-268. PMID: 27741973.
707. Ahmadi A, **Narula J**. Primary and Secondary Prevention, or Sub-clinical and Clinical Atherosclerosis. *JACC Cardiovasc Imaging*. 2016 Oct 14. pii: S1936-878X(16)30652-0. doi: 10.1016/j.jcmg.2016.08.002. [Epub ahead of print] PMID: 27771400.
708. Corsetti G, Pasini E, Scarabelli TM, Romano C, Agrawal PR, Chen-Scarabelli C, Knight R, Saravolatz L, **Narula J**, Assanelli D, Dioguardi FS. Decreased expression of Klotho in cardiac atria biop-

-
- sy samples from patients at higher risk of atherosclerotic cardiovascular disease. *J Geriatr Cardiol*. 2016;13:701-711. PMID: 27781061.
709. Shaw LJ, Chandrashekhar Y, **Narula J**. Risk Detection Among Asymptomatic Patients With Diabetes: Is It Time for a Varied Approach? *JACC Cardiovasc Imaging*. 2016;9:1362-1365. PMID: 27832904.
710. Yankelevitz DF, Cham MD, Hecht H, Yip R, Shemesh J, **Narula J**, Henschke CI. The Association of Secondhand Tobacco Smoke and CT Angiography-Verified Coronary Atherosclerosis. *JACC Cardiovasc Imaging*. 2016 Nov 5. pii: S1936-878X(16)30618-0. doi: 10.1016/j.jcmg.2016.07.003. [Epub ahead of print] PMID: 27852512.
711. Lutter C, Mori H, Yahagi K, Ladich E, Joner M, Kutys R, Fowler D, Romero M, **Narula J**, Virmani R. Histopathological Differential Diagnosis of Optical Coherence Tomographic Image Interpretation After Stenting. *JACC Cardiovasc Interv*. 2016;9:2511-2523. PMID: 27889345.
712. Hecht HS, Cronin P, Blaha MJ, Budoff MJ, Kazerooni EA, **Narula J**, Yankelevitz D, Abbara S. 2016 SCCT/STR guidelines for coronary artery calcium scoring of noncontrast noncardiac chest CT scans: A report of the Society of Cardiovascular Computed Tomography and Society of Thoracic Radiology. *J Cardiovasc Comput Tomogr*. 2017;11:74-84. PMID: 27916431.
713. Hecht H, Chandrashekhar Y, **Narula J**. Coronary Artery Calcium Progression and Residual Risk. *JACC Cardiovasc Imaging*. 2016;9:1477-1479. PMID: 27931531.
714. Greenberg H, **Narula J**. The Funding for the NCD: The Optimistic View. *Glob Heart*. 2016;11:369-370. PMID: 27938819.
715. Krishnamoorthy P, Vengrenyuk Y, Ueda H, Yoshimura T, Pena J, Motoyama S, Baber U, Hasan C, Kesanakurthy S, Sweeny JM, Sharma SK, **Narula J**, Kovacic JC, Kini AS. Three Dimensional Volumetric

Assessment of Coronary Artery Calcification in Patients with stable Coronary Artery Disease by OCT. *EuroIntervention*. 2016 Dec 15. pii: EIJ-D-16-00139. doi: 10.4244/EIJ-D-16-00139. [Epub ahead of print] PMID: 27973330.

716. Trivieri MG, Dweck MR, Abgral R, Robson PM, Karakatsanis NA, Lala A, Contreras J, Sahni G, Gopalan R, Gorevic P, Fuster V, **Narula J**, Fayad ZA. ¹⁸F-Sodium Fluoride PET/MR for the Assessment of Cardiac Amyloidosis. *J Am Coll Cardiol*. 2016;68:2712-2714. PMID: 27978955.
717. Uellendahl M, Siqueira ME, Calado EB, Kalil-Filho R, Sobral D, Ribeiro C, Oliveira W, Martins S, **Narula J**, Rochitte CE. Cardiac Magnetic Resonance-Verified Myocardial Fibrosis in Chagas Disease: Clinical Correlates and Risk Stratification. *Arq Bras Cardiol*. 2016;107:460-466. PMID: 27982271.
718. Kini AS, Vengrenyuk Y, Shameer K, Maehara A, Purushothaman M, Yoshimura T, Matsumura M, Aquino M, Haider N, Johnson KW, Readhead B, Kidd BA, Feig JE, Krishnan P, Sweeny J, Milind M, Moreno P, Mehran R, Kovacic JC, Baber U, Dudley JT, **Narula J**, Sharma S. Intracoronary Imaging, Cholesterol Efflux, and Transcriptomes After Intensive Statin Treatment: The YELLOW II Study. *J Am Coll Cardiol*. 2017;69:628-640. PMID: 27989886.
719. Kini AS, Vengrenyuk Y, Yoshimura T, Matsumura M, Pena J, Baber U, Moreno P, Mehran R, Maehara A, Sharma S, **Narula J**. Fibrous Cap Thickness by Optical Coherence Tomography In Vivo. *J Am Coll Cardiol*. 2017;69:644-657. PMID: 27989887.
720. Arbustini E, Disertori M, **Narula J**. Primary Prevention of Sudden Arrhythmic Death in Dilated Cardiomyopathy: Current Guidelines and Risk Stratification. *JACC Heart Fail*. 2017;5:39-43. PMID: 28034375.
721. Sengupta PP, **Narula J**. TAVR-Related Complications: Why Did We Forget the Design of a Normal Aortic Valve? *JACC Cardiovasc Imaging*. 2017 Jan;10(1):100-103. doi: 10.1016/j.jcmg.2016.11.013. PMID: 28057219.

-
722. Robson PM, Dweck MR, Trivieri MG, Abgral R, Karakatsanis NA, Contreras J, Gidwani U, Narula JP, Fuster V, Kovacic JC, Fayad ZA. Coronary Artery PET/MR Imaging: Feasibility, Limitations, and Solutions. *JACC Cardiovasc Imaging*. 2017 Jan 13. pii: S1936-878X(16)30976-7. doi: 10.1016/j.jcmg.2016.09.029. [Epub ahead of print]. PMID: 28109921
- Omar AM, Narula S, Abdel Rahman MA, Pedrizzetti G, Raslan H, Rifaie O, **Narula J**, Sengupta PP. Precision Phenotyping in Heart Failure and Pattern Clustering of Ultrasound Data for the Assessment of Diastolic Dysfunction. *JACC Cardiovasc Imaging*. 2017 Jan 11. pii: S1936-878X(16)30979-2. doi: 10.1016/j.jcmg.2016.10.012. [Epub ahead of print]. PMID: 28109936.
723. Mancía G, Oparil S, Whelton PK, McKee M, Dominiczak A, Luft FC, AlHabib K, Lanan F, Damasceno A, Prabhakaran D, La Torre G, Weber M, O'Donnell M, Smith SC, **Narula J**. The technical report on sodium intake and cardiovascular disease in low- and middle-income countries by the joint working group of the World Heart Federation, the European Society of Hypertension and the European Public Health Association. *Eur Heart J*. 2017 Jan 21. pii: ehw549. doi: 10.1093/eurheartj/ehw549. [Epub ahead of print]. PMID: 28110297.
724. Shaw LJ, Chandrashekar Y, **Narula J**. Fixing the Prevention Gap Using Imaging-Guided Risk Estimates. *JACC Cardiovasc Imaging*. 2017;10:214-216. PMID: 28183440.
725. Basman C, Agrawal P, Knight R, Saravolatz L, McRee C, Chen-Scarabelli C, **Narula J**, Scarabelli T. Cardioprotective Utility of Uro-cortin in Myocardial Ischemia-Reperfusion Injury: Where do we stand? *Curr Mol Pharmacol*. 2017 Feb 22. doi: 10.2174/1874467210666170223101422. [Epub ahead of print] PMID: 28228090.
726. Nagatomo Y, McNamara DM, Alexis JD, Cooper LT, Dec GW, Pauly DF, Sheppard R, Starling RC, Tang WH; IMAC-2 Investigators. Myocardial Recovery in Patients With Systolic Heart Failure and Autoantibodies Against β_1 -Adrenergic Receptors. *J Am Coll Cardiol*. 2017;69:968-977. PMID: 28231950.

-
727. Alexander T, Mullasari AS, Joseph G, Kannan K, Veerasekar G, Victor SM, Ayers C, Thomson VS, Subban V, Gnanaraj JP, **Narula J**, Kumbhani DJ, Nallamothu BK. A System of Care for Patients With ST-Segment Elevation Myocardial Infarction in India: The Tamil Nadu-ST-Segment Elevation Myocardial Infarction Program. *JAMA Cardiol.* 2017 Mar 8. doi: 10.1001/jamacardio.2016.5977. [Epub ahead of print] PMID: 28273293.
728. Shaw LJ, Phillips LM, Nagel E, Newby DE, **Narula J**, Douglas PS. Comparative Effectiveness Trials of Imaging-Guided Strategies in Stable Ischemic Heart Disease. *JACC Cardiovasc Imaging.* 2017;10:321-334. PMID: 28279380.
729. Douglas PS, Shaw LJ, **Narula J**. Randomized Trials in Cardiovascular Imaging: Where to Next? *JACC Cardiovasc Imaging.* 2017;10:381-383. PMID: 28279388.
730. Hecht H, Blaha MJ, Berman DS, Nasir K, Budoff M, Leipsic J, Blankstein R, **Narula J**, Rumberger J, Shaw LJ. Clinical indications for coronary artery calcium scoring in asymptomatic patients: Expert consensus statement from the Society of Cardiovascular Computed Tomography. *J Cardiovasc Comput Tomogr.* 2017 Mar - Apr;11(2):157-168. doi: 10.1016/j.jcct.2017.02.010. Epub 2017 Feb 24. PMID: 28283309.
731. Naoum C, Berman DS, Ahmadi A, Blanke P, Gransar H, **Narula J**, Shaw LJ, Kritharides L, Achenbach S, Al-Mallah MH, Andreini D, Budoff MJ, Cademartiri F, Callister TQ, Chang HJ, Chinnaiyan K, Chow B, Cury RC, DeLago A, Dunning A, Feuchtner G, Hadamitzky M, Hausleiter J, Kaufmann PA, Kim YJ, Maffei E, Marquez H, Pontone G, Raff G, Rubinshtein R, Villines TC, Min J, Leipsic J. Predictive Value of Age- and Sex-Specific Nomograms of Global Plaque Burden on Coronary Computed Tomography Angiography for Major Cardiac Events. *Circ Cardiovasc Imaging.* 2017 Mar;10(3). pii: e004896. doi: 10.1161/CIRCIMAGING.116.004896. PMID: 28292858.
732. Kaplan H, Thompson RC, Trumble BC, Wann LS, Allam AH, Beheim B, Frohlich B, Sutherland ML, Sutherland JD, Stieglitz J, Rod-

riquer DE, Michalik DE, Rowan CJ, Lombardi GP, Bedi R, Garcia AR, Min JK, **Narula J**, Finch CE, Thomas GS. Coronary atherosclerosis in indigenous South American Tsimane: a cross-sectional cohort study. *Lancet*. 2017 Mar 16. pii: S0140-6736(17)30752-3. doi: 10.1016/S0140-6736(17)30752-3. [Epub ahead of print] PMID: 28320601.

Doctoral/Post-Doctoral Dissertations:

733. Endomyocardial Biopsy in Rheumatic Fever. Submitted for the partial fulfillment of PhD in Cardiovascular Immunology to the All India Institute of Medical Sciences, India, 1994.
734. Clinical and Investigative Characteristics of Non-Endemic Endomyocardial Fibrosis. Submitted for the partial fulfillment of Doctor of Medicine degree in Cardiology to the All India Institute of Medical Sciences, India, 1986.
735. HDL Cholesterol in Coronary Artery Disease. Submitted for the partial fulfillment of Doctor of Medicine degree in Internal Medicine to the University of Rajasthan, India, 1981.

Chapters Contributed to Books

736. Reddy KS, **Narula J**, Tandon R. In Prevention of rheumatic heart disease- strategies. *Paediatric Cardiology*. Eds. Pongapanich B, Sueblinvong V, Vongprateep C. Excerpta Medica, New York, 1990; pp413-416.
737. Khaw BA, **Narula J**, Nicol PD. Myocyte necrosis-avid imaging in myocardial infarction, myocarditis and cardiac transplant rejection. In *What is new in cardiac imaging?* Ed. van der Wall. Kluwer Academic Publishers, Dordrecht, Netherlands, 1992:pp295-313.
738. Torchillin VP, Trubetskoy VS, Papisov MI, Bogdanov AA, Omelyanenko VG, **Narula J**, Khaw BA. Polymer-coated immunoliposomes

for delivery of pharmaceuticals: targeting and biological stability. Eds. Roseman TJ, Peppas NA, Gabelnick HL. 1993; pp 194-195.

739. Khaw BA, **Narula J**. Advances in the in vivo diagnostic applications of monoclonal antibodies in cardiovascular diseases. In Recent advances in pharmaceutical and industrial biotechnology. Eds. Hinchal AA, Kas HS. Edition de Sante, Paris, 1992, pp82-98.
740. Trubetskoy VS, Torchillin VP, **Narula J**, Khaw BA. Targeted delivery of antimyosin Fab-chelating polymer conjugates to experimental myocardial infarction: the influence of single covalent bond on bio-distribution and infarct localization. Eds. Roseman TJ, Peppas NA, Gabelnick HL. 1993; pp 99-100.
741. Torchillin VP, Trubetskoy VS, **Narula J**, Khaw BA. Targeted delivery of heavy metal isotopes by antibody-chelating polymer conjugates: possible use of tumor imaging and radiotherapy. Eds. Roseman TJ, Peppas NA, Gabelnick HL. 1993; pp478-479.
742. Strauss HW, Fischman AJ, Kurata C, **Narula J**, Khaw BA. In Frontiers in cardiovascular imaging. Eds. Zaret BL, Kaufman L, Berson AS, Dunn RA. Raven Press, New York, 1993, pp 289-299.
743. **Narula J**, Tandon R. Congestive cardiac failure in children. In Medical Emergencies in Children. Ed. Meharban Singh, Sagar Printer, New Delhi, 1988, pp198; Second Edition 1994.
744. Strauss HW, **Narula J**, Khaw BA. Acute myocardial infarct imaging with Tc-99m and indium-111 antimyosin Fab. In Monoclonal Antibodies in Cardiovascular Diseases. Eds. Khaw BA, **Narula J**, Strauss HW. Lea & Febiger, Philadelphia 1994; pp30-42.
745. **Narula J**, Khaw BA, Yasuda T. Antimyosin imaging for acute myocarditis. In Monoclonal Antibodies in Cardiovascular Diseases. Eds. Khaw BA, **Narula J**, Strauss HW. Lea & Febiger, Philadelphia 1994; pp67-78.
746. **Narula J**, Reddy KS, Khaw BA. Can indium-111 antimyosin scintigraphy complement Jones' criteria for the diagnosis of active

-
- rheumatic carditis? In *Monoclonal Antibodies in Cardiovascular Diseases*. Eds. Khaw BA, **Narula J**, Strauss HW. Lea & Febiger, Philadelphia 1994; pp109-117.
747. **Narula J**, Khaw BA, Southern JF. Pathologic basis for the role of antimyosin imaging for the detection of cardiac involvement in systemic disorders. In *Monoclonal Antibodies in Cardiovascular Diseases*. Eds. Khaw BA, **Narula J**, Strauss HW. Lea & Febiger, Philadelphia 1994; pp118-126.
748. Sharaf AR, **Narula J**, Nicol PD, Southern JF, Khaw BA. Cardiac sarcoplasmic reticulum ATPase: autoimmunogen in antibody mediated experimental myocarditis. In *Monoclonal Antibodies in Cardiovascular Diseases*. Eds. Khaw BA, **Narula J**, Strauss HW. Lea & Febiger, Philadelphia 1994; pp164-170.
749. **Narula J**, Ditlow C, Chen F, Khaw BA. Monoclonal antibodies for the detection of atherosclerotic lesions. In *Monoclonal Antibodies in Cardiovascular Diseases*. Eds. Khaw BA, **Narula J**, Strauss HW. Lea & Febiger, Philadelphia 1994; pp206-218.
750. Khaw BA, **Narula J**. Charge-modified antimyosin Fab for enhanced targeting of experimental acute myocardial infarction. In *Monoclonal Antibodies in Cardiovascular Diseases*. Eds. Khaw BA, **Narula J**, Strauss HW. Lea & Febiger, Philadelphia 1994; pp268-283.
751. Khaw BA, **Narula J**, Strauss HW. Monoclonal antimyosin antibody for imaging acute myocardial necrosis. In *Principles and Practice of Nuclear Medicine*. Ed. Sodee BD. Mosby, St. Louis, 1994: 370.
752. Torchilin VP, Trubetsky VS, **Narula J**, Khaw BA. PEG-modified liposomes for gamma- and magnetic resonance imaging. In *Stealth Liposomes*, Eds. Lasic D, Martin F. CRC Press, Boca Raton, 1995; pp219-231.
753. Khaw BA, Carrio I, **Narula J**. Targeting atherosclerotic lesions with monoclonal antibodies. In *Handbook of Targeted Delivery of Imaging Agents (CRC Series on Pharmacology and Toxicology)*. Ed.

Hollinger MA; Volume Ed. Torchilin VP. CRC Press, Boca Raton, 1995; pp429-445.

754. **Narula J**, Carrio I, Khaw BA. Antimyosin antibodies for targeting of necrotic myocardium in various cardiovascular disorders. In Handbook of Targeted Delivery of Imaging Agents (CRC Series on Pharmacology and Toxicology). Ed. Hollinger MA; Volume Ed. Torchilin VP. CRC Press, Boca Raton, 1995; pp417-428.
755. **Narula J**, Yasuda T, Khaw BA. Antimyosin scintigraphy in diffuse myocyte necrosis. In Principles of Nuclear Medicine. Second Edition, Ed. Henry N. Wagner Jr. WB Saunders, New York 1995; pp 841-845.
756. Khaw BA, **Narula J**. Antimyosin scintigraphy in acute myocardial infarction. In Principles of Nuclear Medicine. Second Edition. Ed. Henry N. Wagner, Jr. W.B. Saunders, New York 1995; pp 819-825.
757. Massell BF, **Narula J**. Rheumatic Fever and Rheumatic Carditis. In Atlas of Heart Diseases. Ed. Eugene Braunwald. Current Medicine, Philadelphia 1995; Vol II: Volume Ed. WH Abelmann; pp10.1-10.20.
758. Kumar RK, **Narula J**. Rheumatic Fever. Pediatric Self-Assessment Program, American College of Cardiology 1998.
759. Bhatnagar A, **Narula J**. Radionuclide imaging of cardiac pathology: a mechanistic perspective. In special issue on 'Delivery Systems for In Vivo Diagnostics,' Vol Ed. Torchilin VP. Adv Drug Delivery Rev 1999;37: pp 213-223.
760. Khaw BA, **Narula J**. New approaches to infarct-avid imaging. In New Development in Cardiac Nuclear Imaging. Eds. Iskandrian AE, Verani MS. Futura Publishing Co., New York, 1999; pp 171-202.
761. Krishnakumar R, Rammohan R, **Narula J**, Kaplan EL. Epidemiology of streptococcal pharyngitis, rheumatic fever and rheumatic heart disease. In Rheumatic Fever. Eds. **Jagat Narula**, KS Reddy, R Tandon, R Virmani. AFIP Publication, Washington DC 1999; pp 41-68.

-
762. Michaud C, Rammohan R, **Narula J**. Treatment of all sore throats for mass prophylaxis of rheumatic fever and comparative cost-effectiveness analysis of various management strategies. Eds. **Jagat Narula**, KS Reddy, R Tandon, R Virmani. AFIP Publication, Washington DC 1999; pp 443-462.
763. Rammohan R, **Narula J**, Dajani AS. Rapid identification of streptococcal sore throat as a strategy for primary prevention of rheumatic fever. Eds. **Jagat Narula**, KS Reddy, R Tandon, R Virmani. AFIP Publication, Washington DC 1999; pp 443-462.
764. Bhatnagar A, Calegario JUM, **Narula J**. Radionuclide imaging in rheumatic fever. In Rheumatic Fever. Eds. **Jagat Narula**, KS Reddy, R Tandon, R Virmani. AFIP Publication, Washington DC 1999; pp 329-338.
765. **Narula J**, Narula N, Southern JF, Chopra P. Endomyocardial biopsy in rheumatic carditis. In Rheumatic Fever. Eds. **Jagat Narula**, KS Reddy, R Tandon, R Virmani. AFIP Publication, Washington DC 1999; pp 319-328.
766. Chandrasekhar Y, **Narula J**. Acute Rheumatic Fever. In Valvular Heart Disease. Eds. Dalen J, Alpert J, Rahimtoola SH. Lippincott Williams & Wilkins. 3rd Edition, Philadelphia 2000; pp 41-74.
767. Baliga R, **Narula J**. Apoptosis in hibernating myocardium. In Myocardial Viability Eds. Van der Wall E, Iskandrian AE. Kluwer Academic Publishers 2000, Dordrecht, The Netherlands; pp 21-45.
768. Blankenberg FD, **Narula J**, Strauss HW. Detection of apoptosis for noninvasive diagnosis of cardiac transplant rejection. In Cardiac Allograft Rejection. Eds. G. William Dec, **Jagat Narula**, Manel Ballester, Ignasi Carrió. Kluwer Academic Publishers, Boston 2001:349-358.
769. Ballester M, Carrió I, **Narula J**. Algorithms for the Management of Cardiac Transplant Rejection Using Antimyosin Scintigraphy. In Cardiac Allograft Rejection. Eds. G. William Dec, **Jagat Narula**, Manel Ballester, Ignasi Carrió. Kluwer Academic Publishers, Boston 2001:381-398.

-
770. Puig M, Narula N, **Narula J**. Apoptosis of Myocytes in Cardiac Transplant Rejection. In Cardiac Allograft Rejection. Eds. G. William Dec, **Jagat Narula**, Manel Ballester, Ignasi Carrió. Kluwer Academic Publishers, Boston 2001:89-100.
771. Torrent-Guasp F, Ballester M, Samuels LE, Caralps-Riera J, **Narula J**. Spatial Orientation of Ventricular Muscle Band and Approach to Partial Ventriculotomy in Heart Failure. In Pathogenetic Basis of Myocardial Disorders. Eds. **Jagat Narula**, Manel Ballester, Ignasi Carrió, Renu Virmani, James T. Willerson. Martin-Dunitz, London 2002:685-694.
772. Arbustini E, Morbini P, DalBello B, **Narula J**. Mitochondrial Abnormalities in the Diseased Muscle. In Pathogenetic Basis of Myocardial Disorders. Eds. **Jagat Narula**, Manel Ballester, Ignasi Carrió, Renu Virmani, James T. Willerson. Martin-Dunitz, London 2002:197-214.
773. Chandrasekhar Y, **Narula J**, Iskandrian AE. Myocardium in Diabetes. Eds. **Jagat Narula**, Manel Ballester, Ignasi Carrió, Renu Virmani, James T. Willerson. Martin-Dunitz, London 2002:361-402.
774. Baliga R, Chandrasekhar Y, **Narula J**. Apoptosis in Congestive Heart Failure. In Pathogenetic Basis of Myocardial Disorders. Eds. **Jagat Narula**, Manel Ballester, Ignasi Carrió, Renu Virmani, James T. Willerson. Martin-Dunitz, London 2002:293-314.
775. **Narula J**, Baliga R, Chopra P, Narula N, Chandrashekhar Y. Cardiac involvement in acute rheumatic fever. In Textbook of Myocarditis Ed. Leslie Cooper. Mayo Clinic Proceedings 2003, Rochester, (in press).
776. **Narula J**, Albert Flotats, Adrian Nunn, Ignasi Carrió. Recent advances in imaging of cardiovascular diseases. In Nuclear Cardia Imaging – 3rd Edition Eds. Iskandrian AE, Mario Verani. FA Davis 2003, Philadelphia (in press).
777. **Narula J**. Imaging atherosclerosis. In Nuclear Cardia Imaging – 3rd Edition Eds. Iskandrian AE, Mario Verani. FA Davis 2003, Philadelphia (in press).

-
778. **Narula J**, Virmani R, Zaret BL. Imaging atherosclerotic lesions. In Atlas of Nuclear Cardiology. Eds. Eugene Braunwald, Vasken Dilsizian, **Jagat Narula**. Current Medicine. Philadelphia, 2003.
779. **Narula J**, Hofstra L. Imaging apoptosis and necrosis. In Atlas of Nuclear Cardiology. Eds. Eugene Braunwald, Vasken Dilsizian, **Jagat Narula**. Current Medicine. Philadelphia, 2003.
780. Reutelingsperger C, **Narula J**, Strauss HW, Hofstra L. Imaging apoptosis in cardiovascular system. In Clinical Nuclear Cardiology. Eds Beller G, Zaret BL. 2004 (in press).
781. **Narula J**, Verjans J, Zaret BL. Imaging vulnerable atherosclerotic plaque. In Clinical Nuclear Cardiology. Eds Beller G, Zaret BL. 2004 (in press).
782. Garg S, **Narula J**, Tandon R. Acute decompensated heart failure in children. In Medical Emergencies in Children. Ed. Meharban Singh, Sagar Printer, New Delhi,; Third Edition 2005; pp198.
783. Garg S, **Narula J**. Apoptosis and cardiac remodeling. In Cardiac Remodeling. Ed. Barry Greenberg. Mosby, St. Louis 2005.
784. Gurudevan S, Peng Li, Vannan MA, **Narula J**. Clinical imaging in heart failure. In Heart Failure. 3rd Edition Eds. Barry Greenberg, Jeffrey Hosenpud. Lippincot, St. Louis 2006.
785. Dilsizian V, **Narula J**. Essentials of nuclear cardiology. In Essential Atlas of Heart Diseases. Ed. Eugene Braunwald. Third Edition. Current Medicine. Philadelphia, 2004; pp 345-374.
786. Wu J, **Narula J**. Molecular imaging and future of nuclear cardiology. In Atlas of Nuclear Cardiology. 2nd. Edition. Eds. Eugene Braunwald, Vasken Dilsizian, **Jagat Narula**. Current Medicine. Philadelphia, 2005; pp 253-276.
787. Dilsizian V, **Narula J**. Imaging heart failure and myocardial viability. In Atlas of Nuclear Cardiology. 2nd. Edition. Eds. Eugene Braun-

-
- wald, Vasken Dilsizian, **Jagat Narula**. Current Medicine. Philadelphia, 2005; pp 211-236.
788. Shivkumar K, Valderrabano M, **Narula J**. Ventricular arrhythmias in nonischemic cardiomyopathy. In Atlas of Electrophysiology in Heart Failure. Eds. Eugene Braunwald, K. Shivkumar, James N. Weiss, Gregg Fonarow, **Jagat Narula**. Current Medicine. Philadelphia, 2005; pp 192-215.
789. Verjans J, **Narula J**. Radionuclide imaging of vulnerable plaque. In Vulnerable atherosclerotic plaque. Eds. Renu Virmani, **Jagat Narula**, Martin B. Leon, James T. Willerson. Blackwell Publishing, London, 2006; pp 240-249.
790. Virmani R, Burke AP, Willerson JT, Farb A, **Narula J**, Kolodgie FD. The pathology of vulnerable plaque. Eds. Renu Virmani, **Jagat Narula**, Martin B. Leon, James T. Willerson. Blackwell Publishing, London, 2006; pp 18-36.
791. Vannan MA, Ahsan CH, Verjans J, Petrov AD, **Narula J**. Ultrasonic detection of vulnerable coronary plaques. Eds. Renu Virmani, **Jagat Narula**, Martin B. Leon, James T. Willerson. Blackwell Publishing, London, 2006; pp 211-220.
792. Wu J, **Narula J**. Molecular imaging of cardiovascular diseases. In Nuclear Cardia Imaging – 4th Edition Eds. Iskandrian AE, Ernest V. Garcia. FA Davis 2006, Philadelphia (in press).
793. Tsimikas T, **Narula J**. Molecular imaging of atherosclerotic plaque. In Vulnerable plaque. 3rd Edition Eds. Patrick Serruys, Johannes Schaar, Ronald Waksman. Oxford Publishers, London, 2006.
794. Shapiro E, Bush D, Motoyama S, Virmani R, **Narula J**. Imaging atherosclerotic plaques vulnerable to rupture. In Atlas of Cardiovascular Computed Tomography. Vol. Eds. Budoff MJ, Achenbach S, Narula J. Series Ed. Eugene Braunwald. Current Medicine, Philadelphia 2007.

-
795. Daniel S. Berman, **Jagat Narula**, Leslee J. Shaw, Rory Hachamovitch. Nuclear Cardiology. Hurst's The Heart. 14th Edition. Eds. Valentin Fuster, Robert Harrington, **Jagat Narula**, Zubin Eappen. McGraw-Hill, Philadelphia 2016.
796. K. Lance Gould, **Jagat Narula**, Heinrich Schelbert. Positron Emission Tomography in Cardiovascular Disease. Hurst's The Heart. 14th Edition. Eds. Valentin Fuster, Robert Harrington, **Jagat Narula**, Zubin Eappen. McGraw-Hill, Philadelphia 2016.
797. Christos Bourantas, Yoshinubo Onuma, Renu Virmani, **Jagat Narula**, Patrick W. Serruys. Coronary Intravascular Imaging. Hurst's The Heart. 14th Edition. Eds. Valentin Fuster, Robert Harrington, **Jagat Narula**, Zubin Eappen. McGraw-Hill, Philadelphia 2016.
798. Mark Dweck, Prakash Krishnan, **Jagat Narula**, Valentin Fuster. Zahi Fayad. Noninvasive Imaging and Angiographic Evaluation of Peripheral Vasculature. Hurst's The Heart. 14th Edition. Eds. Valentin Fuster, Robert Harrington, **Jagat Narula**, Zubin Eappen. McGraw-Hill, Philadelphia 2016.
799. Sunil Agarwal, Petra Zubin-Maslov, Valentin Fuster, **Jagat Narula**. Epidemiology of Smoking and Pathophysiology of Cardiovascular Damage. Hurst's The Heart. 14th Edition. Eds. Valentin Fuster, Robert Harrington, **Jagat Narula**, Zubin Eappen. McGraw-Hill, Philadelphia 2016.
800. K. Lance Gould, Henry Gewirtz, **Jagat Narula**. Coronary Blood Flow and Myocardial Ischemia. Hurst's The Heart. 14th Edition. Eds. Valentin Fuster, Robert Harrington, **Jagat Narula**, Zubin Eappen. McGraw-Hill, Philadelphia 2016.
801. **Jagat Narula**, Barry J. Maron, Navneet Narula, Eloisa Arbustini. Classification of Cardiomyopathies. Hurst's The Heart. 14th Edition. Eds. Valentin Fuster, Robert Harrington, **Jagat Narula**, Zubin Eappen. McGraw-Hill, Philadelphia 2016.
802. Eloisa Arbustini, Valentina Favalli, G. William Dec, **Jagat Narula**. Dilated Cardiomyopathies. Hurst's The Heart. 14th Edition. Eds.

Valentin Fuster, Robert Harrington, **Jagat Narula**, Zubin Eappen. McGraw-Hill, Philadelphia 2016. Hurst's The Heart. 14th Edition. Eds. Valentin Fuster, Robert Harrington, **Jagat Narula**, Zubin Eappen. McGraw-Hill, Philadelphia 2016.

803. Eloisa Arbustini, Valentina Favalli, G. William Dec, **Jagat Narula**. Restrictive, Obliterative and Infiltrative Cardiomyopathies. Hurst's The Heart. 14th Edition. Eds. Valentin Fuster, Robert Harrington, **Jagat Narula**, Zubin Eappen. McGraw-Hill, Philadelphia 2016.
804. Eloisa Arbustini, Valentina Favalli, **Jagat Narula**. Myocarditis. Hurst's The Heart. 14th Edition. Eds. Valentin Fuster, Robert Harrington, **Jagat Narula**, Zubin Eappen. McGraw-Hill, Philadelphia 2016.

Abstracts and Conference Proceedings:

805. Khalsa A, Sharma S, **Narula J**, Bhu N. Therapeutic evaluation of massive doses of betamethasone in acute myocardial infarction. Association of Physicians of India, Nagpur, 1981.
806. Khalsa A, Bhu N, Sharma S, **Narula J**. Intravenous propranolol in acute myocardial infarction. Cardiological Society of India, New Delhi, 1981.
807. **Narula J**, Khandelwal PD, Khalsa A, Bhu N. Behaviour of HDL cholesterol and other serum lipids during the course of acute myocardial infarction. Ind Heart J 1982;34:317.
808. **Narula J**, Khandelwal PD, Sharma S, Khalsa A, Soni CM, Bhu N. High density lipoproteins in coronary heart disease. Association of Physicians of India, New Delhi, 1982.
809. **Narula J**, Khandelwal PD, Khalsa A, Haldia SS, Bhu N. HDL cholesterol and other serum lipids in coronary atherosclerotic heart disease. World Congress Coronary Heart Disease, Bombay 1982.
810. Saxena A, **Narula J**, Khandelwal PD, Bhu N, Mathur SC. A study of relationship between hypertension and ischemic heart disease

-
- with copper and zinc content of local water supplies. *Ind Heart J* 1982;34:308.
811. **Narula J**, Khandelwal PD, Bhansali A, Shah S, Bhu S. Evanescent Q waves simulating acute myocardial infarction. *J Assoc Phys Ind* 1982;30:753.
812. **Narula J**, Khandelwal PD, Bhu N. HDL cholesterol and reappraisal of clinical profile of diabetes mellitus. *J Assoc Phys Ind* 1982;30:72.
813. **Narula J**, Khandelwal PD, Bhu N. HDL status in healthy male alcoholics. *J Assoc Phys Ind* 1982;30:72.
814. **Narula J**, Khandelwal PD, Khandelwal S, Bhu N. Comparative analysis of the effect of cigarette smoking and tobacco chewing on serum HDL cholesterol. *J Assoc Phys Ind* 1984;32:71.
815. **Narula J**, Khandelwal PD, Bhu N. Correlation of HDL cholesterol and other lipids with severity of coronary artery disease. *World Congress Coronary Heart Disease, Bombay, 1984.*
816. **Narula J**, Khandelwal PD, Bhu N. HDL as a key factor in pathogenesis of coronary heart disease : a distinct possibility. *Ind Heart J* 1984;36:333.
817. **Narula J**, Mohan JC, Gopinath PG, Malhotra A, Wasir HS, Bhatia ML. Relationship of resting left ventricular ejection fraction with exercise induced R wave change, systolic blood pressure response and exercise capacity in patients with coronary artery disease. *Ind Heart J* 1984;36:298.
818. **Narula J**, Bhandari S, Wasir HS, Malhotra A, Gopinath PG, Bhatia ML. Role of resting left ventricular functions in predicting the exercise capacity in patients with coronary artery disease. *Ind Heart J* 1985;37:244.
819. Talwar KK, **Narula J**, Malhotra A, Gopinath PG, Bhatia ML. Spatial vectorcardiographic R max in myocardial ischemia: a correlative study with stress Tl-201 scintigraphy. *Ind Heart J* 1985;37:245.

-
820. Talwar KK, **Narula J**, Malhotra A, Gopinath PG, Bhatia ML. Correlation of stress vectorcardiography with stress Tl-201 scintigraphy. *Ind Heart J* 1985;37:245.
821. **Narula J**, Kaul U, Talwar KK, Wasir HS, Mohan JC, Bhatia ML. Tachycardia dependent left bundle branch block: a clinical, electrophysiological and coronary arteriographic profile. *Ind Heart J* 1985;37:261.
822. **Narula J**, Sharma S, Haldia SS, Khalsa A, Bhu N. Propanolol can also induce Steven-Johnson syndrome. *Ind J Heart Res* 1985;2:34.
823. Khalsa A, Haldia SS, **Narula J**. Alpha lipoproteins in precoronary subjects. *Ind J Heart Res* 1985;2:16.
824. **Narula J**, Talwar KK, Dev V, Bhatia ML. Vectorcardiographic Rmax decreases during exercise in patients with coronary artery disease. *Ind Heart J* 1986;38:268 (Best Young Investigator Award, Cardiological Society of India).
825. Gupta S, **Narula J**, Khandelwal PD, Bhu N. Latent coronary artery disease in asymptomatic diabetics. *J Assoc Phys Ind* 1986;34:49.
826. Khandelwal PD, **Narula J**, Bhu N. Effect of ascorbic acid and clofibrate on serum HDL cholesterol. *J Assoc Phys Ind* 1986;34:45.
827. Kaul U, Dev V, **Narula J**, Talwar KK, Bhatia ML. Unexpected coexistence of ventricular tachyarrhythmias with severe infra-his disease. *Ind Heart J* 1986;38:462.
828. **Narula J**, Soni CM, Khandelwal PD, Khalsa A, Bhu N. Correlation of the decrease in HDL cholesterol in acute myocardial infarction with the infarct size. *Ind Heart J* 1986;38:335.
829. **Narula J**, Reddy KS, Dev V, Sharma SK, Kaul U, Kaushal R, Chatterjee TK, Bhatia ML. Homozygous familial hypercholesterolaemia. *Ind Heart J* 1986;38:310.

-
830. **Narula J**, Kaul U, Nath CS, Dev V, Bhatia ML. Ajmaline-induced life-threatening complications. *Ind Heart J* 1986;38:315.
831. **Narula J**, Shyamsunder A, Wasir HS, Malhotra A, Gopinath PG, Bhatia ML. Critical appraisal of the concept of exercise induced R wave magnitude change in coronary artery disease. *Ind Heart J* 1986;38:268.
832. Dev V, **Narula J**, Tandon R, Rajani M, Mukhopadhyaya S, Shrivastava S. Straddling tricuspid valve with complete transposition of great arteries. *Ind Heart J* 1986;38:264.
833. Malhotra A, Gopinath PG, **Narula J**, Kaul U, Bhatia ML. Non-invasive diagnosis of right atrial mass. *Ind Heart J* 1986;38:261.
834. Dev V, **Narula J**, Kaul U, Bahl VK, Bhatia ML. Apical hypertrophic cardiomyopathy: clinical characteristics. *Ind Heart J* 1986;38:309.
835. **Narula J**, Kaul U, Bahl VK, Dev V, Oberoi GS, Bhatia ML. Myocardial contusions mimicking acute myocardial infarction following blunt chest trauma. *Ind Heart J* 1986;38:304.
836. Kaul U, Dev V, **Narula J**, Talwar KK, Bhatia ML. Electrophysiological evaluation of syncope in patients with bundle branch block. *Ind Heart J* 1986;38:244.
837. Shrivastava S, **Narula J**, Dev V, Tandon R. Partial anomalous pulmonary venous drainage with mitral stenosis and intact interatrial septum. *Ind Heart J* 1986;38:288.
838. Kothari SS, **Narula J**, Talwar KK, Tandon R, Shrivastava S. Cardiac compression with mitral stenosis. *Ind Heart J* 1986;38:280.
839. **Narula J**, Reddy KS, Malhotra A, Gopinath PG, Dev V, Manchanda SC, Bhatia ML. Assessment of myocardial perfusion by intracoronary injection of radiolabeled macroaggregates: identification of myocardium at risk. *Ind Heart J* 1986;38:337.

-
840. Khandelwal S, Bapna N, Khandelwal PD, **Narula J**, Bhu N. Women, lipids and coronary artery disease. *Ind Heart J* 1986;38:311.
841. Narula J, Khandelwal PD, Bhu N. Discriminant analyses of specified lipids for predicting coronary artery disease. *Ind Heart J* 1986;38:337.
842. Wasir HS, Dev V, **Narula J**, Bhatia ML. Diagnosis of assessment of severity of coronary artery disease by quantitative multivariate analyses of exercise stress test. *Ind Heart J* 1986;38:337.
843. Talwar KK, Chopra P, Goswami KC, Dev V, **Narula J**, Bhatia ML. Endomyocardial biopsies: an Indian experience. *Cardiological Society of India, Bangalore, 1987.*
844. Taneja V, Reddy KS, **Narula J**, Jhingan B, Bhatia ML, Vaidya MC, Mehra NK. B-cell alloantigen as an immunological marker of susceptibility to rheumatic heart disease. *Cardiological Society of India, Bangalore, 1987.*
845. Pothineni RB, **Narula J**, Bahl VK, Bhatia ML. Relation of coronary artery disease or left ventricular systolic dysfunction to post angiocardiographic left ventricular end diastolic pressure. *Ind Heart J* 1988;40:52.
846. Kumar R, Vaidya MC, Kailash S, **Narula J**. HLA antigens in Indian patients of nonspecific aortoarteritis. *Ind Heart J* 1989;41:391.
847. Talwar KK, **Narula J**, Chopra P, Dev V, Shrivastava S, Wasir HS, Bhatia ML, Tandon R. Endomyocardial biopsy: AIIMS experience. *Ind Heart J* 1989;41:392.
848. Chopra P, **Narula J**, Talwar KK, Kumar V, Bhatia ML. Endomyocardial biopsies in endomyocardial fibrosis. *Ind Heart J* 1989;41:393.
849. Chopra P, **Narula J**, Narula N, Sampathkumar A, Bhatia ML. Immunohistochemical characterization of endomyocardial inflammatory infiltrates in surgically excised left atrial appendages. *Ind Heart J* 1989;41:423.

-
850. Kumar RK, **Narula J**, Chopra P. Immunohistochemical characterization of lymphomononuclear infiltrates in surgically excised mitral and aortic valves from patients of chronic rheumatic heart disease. *Ind Heart J* 1989;41:423.
851. **Narula J**, Chopra P, Talwar KK, Reddy KS, Tandon R, Bhatia ML. Antemortem histological characteristics of rheumatic myocarditis in man. *Ind Heart J* 1989;41:424.
852. **Narula J**, Bhatia R, Reddy KS, Koicha M, Shailendri K, Ahuja R, Malaviya AN, Tandon R, Bhatia ML. Dichotomous immune responses in patients of rheumatic fever. *Ind Heart J* 1989;41:424.
853. Malhotra A, **Narula J**, Chopra P, Reddy KS, Talwar KK, Bhatia ML, Tandon R. ¹¹¹Indium labelled monoclonal antimyosin antibody imaging in diagnosis of acute rheumatic myocarditis. *Ind Heart J* 1989;41:425.
854. Taneja V, Mehra NK, Reddy KS, **Narula J**, Tandon R, Vaidya MC, Bhatia ML. Role of B cell surface antigens in patients of rheumatic heart disease. *Ind Heart J* 1989;41:425.
855. Shailendri K, **Narula J**, Bhatia R, Reddy KS, Vasani RS, Jain BL, Malaviya AN, Bhatia ML, Tandon R. Humoral immune response in chronic rheumatic heart disease. *Ind heart J* 1989;41:425.
856. Jain BL, Narula J, Reddy KS, Shailendri K, Tandon R, Bhatia ML. Diagnosis of carditis in pre-existing rheumatic heart disease. *Ind Heart J* 1989;41:426.
857. Bhatia R, **Narula J**, Reddy KS, Koicha M, Shailendri K, Jain BL, Ahuja R, Malaviya AN, Bhatia ML, Tandon R. Immunoregulatory defects in rheumatic fever and heart disease. *Ind Heart J* 198;41:498.
858. Shailendri K, **Narula J**, Reddy KS, Jain BL, Malaviya AN, Bhatia ML, Tandon R. Characterization of antiheart antibodies in patients with acute rheumatic fever by western blotting experiments. *Ind Heart J* 1989;41:498.

-
859. Narula N, **Narula J**, Tandon R, Chopra P. Origin of Aschoff cells. *Ind Heart J* 1989;41:499.
860. Kumar V, Talwar KK, **Narula J**, Sharma S, Chopra P, Rajani M, Shrivastava S, Tandon R. Clinical, echocardiographic, haemodynamic, angiocardiographic and endomyocardial biopsy profile in endomyocardial fibrosis. *Ind Heart J* 1989;41:516.
861. Talwar KK, Vasan RS, Chopra P, **Narula J**, Shrivastava S, Singh SK, Goswami KC, Malhotra A, Tandon R. Immunosuppressive therapy for inflammatory myocarditis in nonspecific aortoarteritis. *Ind Heart J* 1989;41:516.
862. Chopra P, **Narula J**, Narula N, Talwar KK. Immunohistochemical studies in myocarditis. *Ind Heart J* 1989;41:528.
863. Taneja V, Mehra NK, Narula J, Reddy KS, Bhatia ML, Tandon R. HLA-D region genes govern susceptibility to rheumatic fever and heart disease. *Ind Heart J* 1989;41:528.
864. Taneja V, Mehra NK, Reddy KS, **Narula J**, Tandon R, Bhatia ML. HLA haplotypes in rheumatic heart disease. *Ind Heart J* 1989;41:529.
865. **Narula J**, Chopra P, Talwar KK, Reddy KS, Bhatia R, Sachdeva S, Malaviya AN, Tandon R, Bhatia ML. Histomorphological and immunohistochemical studies in acute rheumatic myocarditis in man: a prospective endomyocardial biopsy study. American Heart Association, Washington, 1988; *Circulation* 1988;78:440.
866. Talwar KK, Chopra P, Shrivastava S, **Narula J**, Singh SK, Dev V, Bhatia ML. Myocardial involvement in Takayashu's arteritis and the role of immunosuppressive therapy. American Heart Association 1988, *Circulation* 1988;78:458.
867. **Narula J**, Chopra P, Talwar KK, Reddy KS, Tandon R, Bhatia ML. How long does the rheumatic myocarditis last? A prospective endomyocardial biopsy study. International Symposium Congestive Heart Failure - mechanisms and management, Jerusalem, 1989.

-
868. **Narula J**, Chopra P, Reddy KS, Talwar KK, Bhatia ML, Tandon R. Endomyocardial biopsies in acute rheumatic fever. Asian Pacific Pediatric Cardiology, Bangkok, 1989.
869. **Narula J**, Reddy KS, Tandon R. Prevention of rheumatic fever and heart disease : strategies. Asian Pacific Pediatric Cardiology, Bangkok, 1989.
870. Shailendri K, **Narula J**, Reddy KS, Jain BL, Malaviya AN, Bhatia ML, Tandon R. Noninvasive diagnosis of rheumatic myocarditis by identification of 43 and 50kD myocarditogenic proteins from immune complexes. Asian Pacific Congress Paediatric Cardiology, Bangkok, 1989.
871. Shailendri K, **Narula J**, Reddy KS, Jain BL, Malaviya AN, Tandon R, Bhatia ML. Identification of streptomyocarditogenic antigen in sera from patients of acute rheumatic myocarditis : a comparative study with endomyocardial biopsy. International Conference Molecular Aspects of Immune Response and Infectious Diseases, Rome, 1989.
872. Shailendri K, **Narula J**, Reddy KS, Malaviya AN, Bhatia ML, Tandon R. Immunological role of streptomyocarditogenic antigens in patients of acute rheumatic fever. International Conference Molecular Aspects of Immune response and Infectious Diseases, Rome, 1989.
873. Shailendri K, **Narula J**, Malaviya AN, Reddy KS, Tandon R, Bhatia ML. Study of common antigens between group A streptococci and human heart tissues and its clinical applications. International Society of Heart Research, Ann Arbor, 1989; J Mol Cell Cardiol 21:S170,1989.
874. Reddy KS, Shailendri K, **Narula J**, Malaviya AN, Tandon R, Bhatia ML. Identification of myocarditogenic streptococcal pharyngitis : role of 43 kDa cross-reactive protein. International Conference Preventive Cardiology and Annual Meeting of AHA Council on Epidemiology, Washington, 1989.

-
875. Chopra P, **Narula J**, Reddy KS, Talwar KK, Tandon R, Bhatia ML. Morphological spectrum of rheumatic myocarditis in endomyocardial biopsies. World Congress Cardiology, Manila, 1990.
876. **Narula J**, Nichol PD, O'Donnell S, Pieri PL, Newell JB, Guerro JL, Nossif N, Strauss HW, Khaw BA. Documentation of reperfusion myocardial injury by dual radiolabelled antimyosin antibody imaging : its reversibility by a membrane stabilizing agent. Society of Nuclear Medicine, Washington, 1990; J Nucl Med 1990;31:805.
877. Malhotra A, **Narula J**, Yasuda T, Reddy KS, Chopra P, Strauss HW, Tandon R, Bhatia ML, Khaw BA, Haber E. Antimyosin antibody imaging in acute rheumatic myocarditis. Society of Nuclear Medicine, Washington, 1990; J Nucl Med 1990;31:841.
878. Khaw BA, Nichol PD, Saito T, O'Donnell S, Narula J, Guerro JL, Nossif N, Strauss HW. Myocardial preservation after low-flow ischemia with trifluoperazine. Society of Nuclear Medicine, Washington, 1990; J Nucl Med 1990;31:796.
879. Yin OK, Nossif N, **Narula J**, Khaw BA. Correlation of immunoreactivity and polymer formation to DTPA modification of a monoclonal antibody. Society of Nuclear Medicine, Washington, 1990; J Nucl Med 1990;31:905.
880. **Narula J**, Yasuda T, Southern JF, Palacios IF, Dec GW, Newell JB, Fallon JT, Strauss HW, Khaw BA, Haber E. Antimyosin scintigraphy, myofibrillar lysis and left ventricular ejection fraction in dilated cardiomyopathy. American Heart Association, Dallas, 1990; Circulation 1990 82:III-116.
881. **Narula J**, Yasuda T, Palacios IF, Southern JF, Dec GW, Fallon JT, Strauss HW, Khaw BA, Haber E. Role of antimyosin scintigraphy in recognition of myocardial abnormalities in life-threatening ventricular tachyarrhythmias. American Heart Association, Dallas, 1990; Circulation 1990;82:III-737.
882. **Narula J**, Nicol PD, O'Donnell SM, Pieri P, Southern JF, Guirrerro JL, Nossiff ND, Strauss HW, Khaw BA. Documentation of experi-

-
- mental myocardial reperfusion injury by pre- and post-reperfusion antimyosin antibody imaging. American Heart Association, Dallas, 1990; *Circulation* 1990;82:III-288.
883. Isobe M, **Narula J**, Sharaf AR, Strauss HW, Haber E, Khaw BA. Imaging of major histocompatibility class II antigen induction in rejecting cardiac allografts. American Heart Association, Dallas, 1990; *Circulation* 1990;82:III-257.
884. **Narula J**, Yasuda T, Khaw BA, Southern BA, Dec GW, Palacios IF, Newell JB, Fallon JT, Strauss HW, Haber E. Antimyosin scintigraphy in detection of myocarditis: evaluation of a diagnostic methodology. American College of Cardiology, Atlanta 1991; *J Am Coll Cardiol* 1991;17:342A.
885. **Narula J**, Khaw BA, Dec GW, Palacios IF, Fallon JT, Southern JF, Strauss HW, Yasuda T. Antimyosin scintigraphy for detection of myocarditis: sensitivity, specificity, heart/lung ratios, clinical outcomes and inter-/intra-observer variations. Society of Nuclear Medicine, Cincinnati 1991; *J Nucl Med* 1991;32:1019.
886. Sharaf AR, **Narula J**, Southern JF, Strauss HW, Haber E, Khaw BA. Pathogenesis of auto-immune myocarditis: role of anti-cardiac sarcoplasmic reticulum Ca ATPase monoclonal antibody. American Heart Association, Anaheim 1991; *Circulation* 1991;84:II-441.
887. **Narula J**, Yasuda T, Southern JF, Dec GW, Palacios IF, Fallon JT, Strauss HW, Khaw BA, Haber E. Diffuse antimyosin uptake in presumed acute myocardial infarction but normal coronary arteries: Myocarditis? American Heart Association, Anaheim, 1991; *Circulation* 1991;84:II-594.
888. Taneja V, Mehra NK, **Narula J**, Reddy KS, Tandon R. Role of HLA-D region genes in susceptibility to rheumatic fever and rheumatic heart disease. American Heart Association, Anaheim, 1991; *Circulation* 1991;84:II-385.
889. Khaw BA, **Narula J**, Ditlow C, Chen F, O'Donnell SM, Calenoff E, Nossiff ND, Strauss HW. A new approach to imaging experimental

-
- atherosclerotic lesions with monoclonal antibody Z2D3: enhanced targeting utilizing antibody-avidin-biotin interactions. Society of Nuclear Medicine, Los Angeles 1992; J Nucl Med 1992;33:934.
890. **Narula J**, Ditlow C, Chen F, O'Donnell SM, Calenoff E, Nossiff ND, Strauss HW, Khaw BA. Localization of class-switched monoclonal antibody Z2D3 and its fragments in experimental atherosclerotic lesions. Society of Nuclear Medicine, Los Angeles 1992; J Nucl Med 1992; 1992;33:936.
891. **Narula J**, Trubetskoy V, O'Donnell SM, Strauss HW, Torchilin VP, Khaw BA. Negatively charged polymer-modified antimyosin for infarct imaging: effects of cross-linkers. Society of Nuclear Medicine, Los Angeles 1992; J Nucl Med 1992;33:959.
892. Trubetskoy VS, **Narula J**, Slinkin MA, Khaw BA, Torchilin VP. Gamma imaging of experimental myocardial infarction in rabbits with antimyosin monoclonal Fab conjugated with N-terminal modified DTPA-succinylated polylysine via single covalent bond. Society of Nuclear Medicine, Los Angeles 1992; J Nucl Med 1992;33:943.
893. **Narula J**, Ditlow C, Chen F, Khaw BA. Noninvasive localization of atherosclerotic lesions with murine/human chimeric antibody Z2D3 (Fab')₂. American Heart Association, New Orleans, November 1992; Circulation 1992;86:I-709.
894. **Narula J**, Ditlow C, Chen F, Khaw BA. Noninvasive visualization of atherosclerotic lesions with chimeric antibody Z2D3 (Fab')₂. American Society of Nuclear Cardiology, Cannes, France 1993. (Young Investigator Award, Society of Nuclear Medicine).
895. **Narula J**, Yasuda T, Malhotra A, Dec GW, Palacios IF, Southern JF, Reddy KS, Tandon R, Bhatia ML, Khaw BA. Antimyosin scintigraphy for recognition of cardiac involvement in systemic disorders. American Society of Nuclear Cardiology, Cannes, France 1993.
896. **Narula J**, Ditlow C, Chen F, Khaw BA. Role of monoclonal antibody specificity, affinity and radiolabel in in vivo immunolocali-

-
- zation of experimental atherosclerotic lesions. American Society of Nuclear Cardiology, Cannes, France 1993.
897. **Narula J**, Petrov A, Ditlow C, Chen F, Khaw BA. Localization of experimental atherosclerotic lesions with negatively-charged, polymer-modified chimeric antibody specific for proliferating neointimal smooth muscle cells. American Heart Association, Atlanta, 1993: *Circulation* 1993;88:I-250.
898. Vora J, **Narula J**, Khaw BA, Bourojerdi M. Protective effect of butylated hydroxyanisole on adriamycin-induced cardiotoxicity. American Association of Pharmaceutical Scientists, Orlando, 1993 *Pharma Res* 1993;10:S404.
899. Torchilin VP, Trubetsky VS, Papisov MI, Bogdanov AA, Omelyanenko VG, **Narula J**, Khaw BA. Polymer coated immunoliposomes for delivery of pharmaceuticals: targeting and biological stability. Controlled Release Society, *J Controlled Release* 1994; pp194-195. (Outstanding Pharmaceutical Abstract Award, Controlled Release Society).
900. **Narula J**, Petrov A, Pak KY, Khaw BA. Hyperacute visualization of myocardial ischemic injury: comparison of Tc-99m-glucuronate, thallium-201, and indium-111 antimyosin. American College of Cardiology, Atlanta 1994; *J Am Coll Cardiol* 1994;23:317A.
901. **Narula J**, Petrov A, Pak KY, Khaw BA. Technetium-99m-glucuronate in acute visualization of experimental nonreperfused myocardial infarction. Society of Nuclear Medicine, Orlando 1994; *J Nucl Med* 1994;35;4. (Young Investigator Award, Society of Nuclear Medicine).
902. **Narula J**, Petrov A, Ditlow C, Dilley J, Pieslak I, Chen FW, Khaw BA. Earlier experimental visualization with high radiospecific activity, negative charge-modified chimeric Z2D3 F(ab')₂ (at 24 hours) versus conventionally labeled antibody (at 48 hours). Society of Nuclear Medicine, Orlando 1994; *J Nucl Med* 1994;35;98.

-
903. **Narula J**, Khaw S, Nicol PD, Khaw BA. Quantitation of V1 and V3 isoforms of mammalian cardiac myosin by radioimmunoassays. Society of Nuclear Medicine, Orlando 1994; J Nucl Med 1994;35:145.
904. Torchilin VP, **Narula J**, Khaw BA. Delivery of pharmaceuticals by long circulating immunoliposomes: factors influencing longevity and target accumulation. Controlled Release Society, Nice, France 1994; Proceed Control Rel Bioact Mat 1994;21:222-223.
905. Vural I, Torchilin VP, **Narula J**, Khaw BA. Quantitation of specific targeting of antimyosin liposomes to necrotic myoblasts. Controlled Release Society, Nice, France 1994; Proceed Control Rel Bioact Mat 1994;21:226-227.
906. Vural I, Torchilin VP, **Narula J**, Khaw BA. Quantitation of specific targeting of antimyosin liposomes to necrotic myoblasts. Controlled Release Society, Nice, France 1994; Proceed Control Rel Bioact Mat 1994;21:226-227.
907. **Narula J**, Petrov A, Ditlow C, Chen F, Pak KY, Khaw BA. Very early noninvasive visualization of experimental atherosclerosis with chimeric antibody Z2D3 labeled with In-111 via negatively-charged chelating polymer, or Tc-99m via glucarate transchelation. American College of Cardiology, New Orleans 1995; J Am Coll Cardiol 1995;24:420A.
908. Vural I, Torchilin VP, **Narula J**, Khaw BA. Quantitation of specific targeting of antimyosin liposomes to necrotic myoblasts. Controlled Release Society, Nice, France 1994; Proceed Control Rel Bioact Mat 1994;21:226-227.
909. **Narula J**, Petrov A, Ditlow C, Chen F, Pak KY, Khaw BA. Can negative charge modified antibody dose regulate in vivo T/N ratio? Effect of high and low dose Z2D3 antibody in atherosclerotic lesion imaging. Society of Nuclear Medicine, Minneapolis 1995; J Nucl Med 1995;36:158.
910. **Narula J**, Petrov A, Ditlow C, Chen F, Pak KY, Khaw BA. Non-invasive localization of experimental atherosclerotic lesions with

-
- Tc-99m labeled Z2D3 antibody Fab'. Society of Nuclear Medicine, Minneapolis 1995; J Nucl Med 1995;36:138.
911. Petrov A, **Narula J**, Nakazawa A, Pak KY, Khaw BA. Subcellular distribution of Tc-99m glucarate in acute myocardial infarction. Society of Nuclear Medicine, Minneapolis 1995; J Nucl Med 1995;36:47.
912. Vural I, **Narula J**, Petrov A, Pak KY, Khaw BA. Can Tc-99m glucarate also recognize diffuse myocardial necrosis. Society of Nuclear Medicine, Minneapolis 1995; J Nucl Med 1995;36:47.
913. Haider N, **Narula J**, Khaw BA. Use of protein-A IgG-binding domain cloned with single chain Fv for the development of a novel immunoassay. Society of Nuclear Medicine, Minneapolis 1995; J Nucl Med 1995;36:218.
914. Khaw BA, Vural I, Petrov A, Pak CKY, **Narula J**. Is Tc-99m glucarate a glucose-like marker of diffuse myocardial injury. 2nd International Congress of Nuclear Cardiology, Cannes, France 1995; J Nucl Cardiol 1995; 2:S28.
915. Khaw BA, Vural I, Petrov A, Pak CKY, **Narula J**. Targeting atherosclerotic lesions with indium-111 chimeric Z2D3 antibody in Watanabe rabbits and rabbits with experimentally induced atherosclerotic lesions. 2nd International Congress of Nuclear Cardiology, Cannes, France 1995; J Nucl Cardiol 1995;2:S112.
916. **Narula J**, Petrov A, Pak CKY, Khaw BA. Hyperacute scintigraphic visualization of experimental reperfused myocardial infarction with Tc-99m glucarate. 2nd International Congress of Nuclear Cardiology, Cannes, France 1995; J Nucl Cardiol 1995;2:S112 (Best Abstract Award, American Society of Nuclear Cardiology).
917. **Narula J**, Petrov A, Ditlow C, Chen F, Torchilin VP, Khaw BA. Earlier visualization of experimental atherosclerotic lesions with high specific radioactivity/low antibody dose negative charge modified Z2D3 antibody. 2nd International Congress of Nuclear Cardiology, Cannes, France 1995; J Nucl Cardiol 1995;2:S31.

-
918. Nicol PD, **Narula J**, Rodriguez L, Guerrero LJ, O'Donnell SM, Strauss HW, Khaw BA. Myocardial viability and function after acute low-flow ischemia treated with a membrane stabilizing agent. 2nd International Congress of Nuclear Cardiology, Cannes, France 1995; J Nucl Cardiol 1995;2:S92.
919. Vora J, Boroujerdi M, **Narula J**, Khaw BA. Quantitation of acute experimental adriamycin cardiotoxicity by indium-111-labeled anti-myosin Fab. 2nd International Congress of Nuclear Cardiology, Cannes, France 1995; J Nucl Cardiol 1995;2:S63.
920. **Narula J**, Petrov P, Torchilin VP, Khaw BA. Highly efficient targeting with negative charge modified antibodies as exemplified in non-invasive localization of atherosclerotic lesions. Controlled Release Society, Seattle, 1995; Proc Int Symp Control Release Bioact Mater 1995;580-581.
921. Vural I, **Narula J**, Torchilin VP, Khaw BA. A method of targeted intracellular delivery of drugs and genes: A novel utilization of immunoliposomes. Controlled Release Society, Seattle, 1995; Proc Int Symp Control Release Bioact Mater 1995;450-451.
922. Khaw BA, Vural I, Torchilin VP, **Narula J**. Targeted sealing of cell membrane lesions: model of preservation of cell viability by immunoliposome therapy. Controlled Release Society, Seattle, 1995; Proc Int Symp Control Release Bioact Mater 1995;184-185.
923. Haider N, **Narula J**, Virmani R, DiSalvo T, Hajjar RJ, Kolodgie F, Schmidt U, Semigran MJ, Dec GW, Khaw BA. DNA fragmentation in cardiomyopathy suggests programmed progression of the disease. American Heart Association, Anaheim, 1995; Circulation 1995;92:724.
924. Kharbanda SK, Haider N, Pandey P, Khaw BA, Kufe D, **Narula J**. Brief episodes of hypoxia induce intense but transient expression of stress-activated protein kinase in cultured cardiocytes. American Heart Association, 1995; Circulation 1995;92:371.

-
925. Khaw BA, **Narula J**, Petrov A, Pak KY. 99mTc-Glucarate: a potential reagent for hyperacute diagnosis of myocardial infarction. *Am Soc Int Org J* 1996;42:122.
926. Elmaleh D, Petrov A, **Narula J**, Babich J, Fischman AJ, Khaw BA. Tc-99m-labeled Ap4A for early gamma scintigraphic visualization of experimental atherosclerotic lesions. *American College of Cardiology, Orlando 1996; J Am Coll Cardiol* 1996; 27:34A.
927. Schmidt U, Carles M, Hajjar R, DiSalvo T, Semigran MJ, Dec GW, **Narula J**, Khaw BA, Gwathmey JK. Abnormal sarcoplasmic reticular Ca²⁺ activity and uptake in human heart failure. *American College of Cardiology, Orlando 1996; J Am Coll Cardiol* 1996; 27:56A.
928. **Narula J**, Vural I, Torchilin VP, Khaw BA. Reversal of hypoxic cardiomyocytes death by selective repair of sarcolemmal lesions with myosin-specific immunoliposomes. *American College of Cardiology, Orlando 1996; J Am Coll Cardiol* 1996; 27:183A.
929. Calegario JUM, Compos ERS, Medeiros M, Gomes EF, Miziara H, Malhotra A, Vasam RS, Reddy KS, Tandon R, Khaw BA, **Narula J**. Gallium-67 and indium-111-antimyosin scintigraphy in rheumatic fever: Is rheumatic myocarditis more of an infiltrative than a degenerative myocardial disorder. *American College of Cardiology, Orlando 1996; J Am Coll Cardiol* 1996; 27:262A.
930. Pieri P, Carrio I, **Narula J**, Moscatelli G, Prat L, Pedrini L, Riambau V, Pak C, Chen F, Khaw BA. Imaging of human atherosclerotic lesions with In-111 Z2D3 antibody specific for proliferating smooth muscle cells in human atheroma. *American College of Cardiology, Orlando 1996; J Am Coll Cardiol* 1996; 27:321A.
931. Kharbanda S, Haider N, Dec GW, Pandey P, Guerrero L, Khaw BA, Kufe D, **Narula J**. Brief myocardial ischemic insult results in activation of the stress activated protein kinase. *American College of Cardiology, Orlando 1996; J Am Coll Cardiol* 1996; 27:355A.

-
932. Khaw BA, **Narula J**, Petrov A, Pak KY. 99mTc-Glucarate: A potential reagent for hyperacute diagnosis of myocardial infarction. *Am Soc Artificial Internal Organs Journal* 1996; 42:122.
933. **Narula J**, Elmaleh DR, Petrov A, Babich J, Zamecnik PC, Rapoport E, Fischman AJ, Khaw BA. Evaluation of upregulation of adenosine receptors on proliferating smooth muscle cells allows instant non-invasive localization of atherosclerotic lesions. *Society of Nuclear Medicine, Denver 1996; J Nucl Med* 1996;37:4P. (Young Investigator Award, Society of Nuclear Medicine).
934. Haider N, **Narula J**, Khaw BA. Expression of genetically engineered single chain Fv of V1-V3 specific antimyosin antibody in mammalian System. *Society of Nuclear Medicine, Denver 1996; J Nucl Med* 1996; 37: 144P.
935. Rammohan R, Petrov A, Haider N, Vuarl I, PAK CKY, **Narula J**, Khaw BA. Subnuclear localization of Tc-99m glucarate in necrotic myocardium. *Society of Nuclear Medicine, Denver 1996; J Nucl Med* 1996; 37:175P.
936. Elmaleh D, Petrov A, **Narula J**, Babich J, Zamecnik PC, Rapoport E, Fischman AJ, Khaw BA. Tc-99m N-myc antisense for imaging of human breast tumor hosted in SCID mice: Comparison with In-111-103D2 antibody. *Society of Nuclear Medicine, Denver 1996; J Nucl Med* 1996; 37:269P.
937. Schmidt U, Carles MC, Hajjar RJ, **Narula J**, DiSalvo TG, Semigran MJ, Dec GW, Khaw BA. Sarcoplasmic reticulum calcium ATPase is inhibited by auto-antibodies present in dilated cardiomyopathy patients. *Society of Nuclear Medicine, Denver 1996; J Nucl Med* 1996; 37:144P.
938. Carrio I, Pieri PL, **Narula J**, Prat L, Pedrini L, Riva P, Sarti G, Pak Ch, Ditlow Ch, Chen F, Khaw BA. In-111 chimeric negative-charged Z2D3 PL-F(ab')₂ imaging of proliferating smooth muscle cell in atherosclerotic lesions. *Society of Nuclear Medicine, Denver 1996; J Nucl Med* 1996;37: 49P.

-
939. Vural I, **Narula J**, Torchilin VP, Khaw BA. Preservation of hypoxic cardiomyocyte viability upto 5 days by antimyosin liposome membrane sealing therapy: Verification by 3-H thymidine uptake studies. Society of Nuclear Medicine, Denver 1996; J Nucl Med 1996; 37:106P.
940. **Narula J**, Petrov A, Virmani R, Kolodgie F, Khaw BA. Preferential uptake of indium-111-labeled Z2D3 in rapidly proliferating smooth muscle cells envisions clinical utility of Z2D3 in predicting restenosis. Society of Nuclear Medicine, Denver 1996; J Nucl Med 1996.
941. Khaw BA, Vural I, **Narula J**, Haider N, Torchilin VP. Preservation of cardiocyte viability by immunoliposome-cell membrane sealing at 1,2,3,4 and 5 days of hypoxia. Symposium on Controlled Release of Bioactive Materials. Proceedings of Controlled Release Society 1996;23:617-618.
942. Mariani G, Villa PF, Rosentin C, Spallarossa, Calcogno G, Bezante GP, Brunelli C, Capponetto S, Pak KY, **Narula J**, Khaw BA, Strauss HW. Direct scintigraphic imaging of acute myocardial infarction with Tc-99m-glucaric acid in humans. Eur J Nucl Med 1996;23:1045.
943. Schmidt U, Carles M, Hajjar R, **Narula J**, Dec GW, Semigran MJ, Disalvo TG, Khaw BA, Gwathmey JK. Role of sarcoplasmic reticulum ATPase antibodies in human heart failure. American Heart Association, New Orleans, November 1996; Circulation 1996;94:I-329.
944. Carles M, Schmidt U, Hajjar R, **Narula J**, Gwathmey JK, Khaw BA. The role of anti-SERCA2a antibody in the induction of experimental myocarditis: characterization of the immunopathogenetic epitope. American Heart Association, New Orleans November 1996; Circulation 1996;94:I-658.
945. **Narula J**, Elmaleh DR, Petrov A, Babich J, Fischman AJ, Khaw BA. Noninvasive evaluation of the synthetic smooth muscle cell phenotype in experimental atherosclerotic lesions: targeting the purinoceptor upregulation or the neoantigen presentation. American Heart Association, New Orleans November 1996; Circulation 1996;94:I-586.

-
946. **Narula J**, Elmaleh DR, Petrov A, Babich J, Fischman AJ, Khaw BA. Recognition of purinoceptor upregulation can help instant non-invasive localization of experimental atherosclerotic lesions. *Nuclear Cardiology Today* 1996, Cesena, Italy; May 1996. *Q J Nucl Med* 1997;41:197-198. (Nuclear Cardiology Best Young Investigator 1996 Award).
947. Narula N, Aretz HT, **Narula J**, DiSalvo TG, Semigran MJ, Dec GW. Does subtyping of interstitial infiltrate aid in interpretation of cardiac allograft rejection. International Congress on Congestive Heart Failure, Milan – September 1997.
948. Narula N, **Narula J**, Semigran MJ, Dec GW, Aretz HT. Should endomyocardial biopsy be a part of pre-transplant evaluation in dilated cardiomyopathy? International Congress on Congestive Heart Failure, Milan – September 1997.
949. Vural I, **Narula J**, Torchilin VP, Khaw BA. Antimyosin immunoliposomes-prevent and reverse cardiocyte death induced by hypoxia. American College of Cardiology, Anaheim, March 1997; *J Am Coll Cardiol* 1997;29:267.
950. Kharbanda S, Haider N, Pandey P, Dec GW, Guerrero L, Khaw BA, Virmani R, Davis R, Kufe D, **Narula J**. Brief episodes of coronary ischemia induces and reperfusion sustains SAP/JNK activation. American College of Cardiology, Anaheim, March 1997; *J Am Coll Cardiol* 1997;29:266.
951. Mariani G, Villa PF, Rossenttin C, Motta C, Spallarossa, Calcogno G, Bezante GP, Brunelli C, Capponetto S, Pak KY, **Narula J**, Khaw BA, Strauss HW. Clinical phase I Tc-99m-glucaric acid study for very early visualization of acute myocardial infarction. American College of Cardiology, Anaheim, March 1997; *J Am Coll Cardiol* 1997;29:451.
952. Mariani G, Villa PF, Rosentin C, Spallarossa, Calcogno G, Bezante GP, Brunelli C, Capponetto S, Pak KY, **Narula J**, Khaw BA, Strauss HW. Scintigraphy with Tc-99m-glucaric acid in patients with acute

-
- myocardial infarction. International Conference of Nuclear Cardiology, Florence, April 1997; J Nucl Cardiol 1997;4:S59.
953. Khaw BA, Artiomi P, **Narula J**. Three monoclonal antimyosin antibodies: same specificity, different affinities in in vivo myocardial infarct imaging. International Conference of Nuclear Cardiology, Florence, April 1997; J Nucl Cardiol 1997;4:S114.
954. Khaw BA, Wu L, **Narula J**. Improved immunoassay for the detection of intracellular cardiac antigen: model assay using bispecific antimyosin-antiDTPA antibody. International Conference of Nuclear Cardiology, Florence, April 1997; J Nucl Cardiol 1997;4:S114.
955. **Narula J**, Kushwaha SK, Zervos G, Semigran MJ, Fischman AJ, Alpert NA, Dec GW, Gewirtz H. Natural history of changes in minimal coronary vascular resistance in cardiac allograft recipients. International Conference of Nuclear Cardiology, Florence, April 1997; J Nucl Cardiol 1997;4:S69.
956. Khaw BA, Vural I, Torchilin VP, **Narula J**. A novel antimyosin immunoliposome treatment for preservation of dying myocytes: tritiated thymidine uptake studies. International Conference of Nuclear Cardiology, Florence, April 1997; J Nucl Cardiol 1997;4:S64.
957. **Narula J**, Elmaleh DR, Petrov A, Babich J, Fischman AJ, Khaw BA. Targeting proliferating smooth muscle cell phenotype for noninvasive localization of experimental atherosclerotic lesions. International Conference of Nuclear Cardiology, Florence, April 1997; J Nucl Cardiol 1997;4:S43. (Best Young Investigator Award, American Society of Nuclear Cardiology).
958. Elmaleh DR, **Narula J**, Babich J, Petrov A, Rappaport E, Zamecnik PC, Fischman AJ, Khaw BA. Tc-99m-labeled nucleotides as tumor imaging agents in SCID mice breast tumor model. Society of Nuclear Medicine, San Antonio 1997; J Nucl Med 1997; 38:88.
959. Wu L, Khaw BA, **Narula J**. A 1000-fold more sensitive bispecific immunoassay for quantitation of myosin heavy chain fragments

in serum not detectable by conventional assays. Society of Nuclear Medicine, San Antonio 1997; J Nucl Med 1997; 38:138.

960. **Narula J**, Kolodgie FD, Virmani R, Petrov A, Khaw BA. Should assessment of the rate of smooth muscle cell proliferation by indium-111-Z2D3 antibody imaging allow for predicting post-angioplastic restenosis? Society of Nuclear Medicine, San Antonio 1997; J Nucl Med 1997; 38:3. (Best Young Investigator Award, Society of Nuclear Medicine).
961. Kharbanda S, Arbustini E, Kolodgie F, Semigran MJ, Dec GW, Khaw BA, Kufe D, **Narula J**. Cytochrome c release from mitochondria, protease activation and apoptosis in explanted hearts from cardiac allograft recipients. American Heart Association, Orlando, November 1997; Circulation 1997;96:I-115.
962. Amanullah A, Heo J, **Narula J**, Iskandrian AE. Predictors of outcomes of medically treated patients with left main/3-vessel disease by coronary angiography. American College of Cardiology, Atlanta, March 1998; J Am Coll Cardiol 1998;31:409.
963. Khatiwala JR, Misra JP, Acio ER, Amanullah A, **Narula J**, Iskandrian AE. Limitations of exercise scoring systems in predicting outcome. American College of Cardiology, Atlanta, March 1998; J Am Coll Cardiol 1998;31:364.
964. Izrailtyan I, **Narula J**, Schwartz AB, Kresh JY. Intrinsic cardiac neuroendocrine system mediates ischemic myocardial adaptation. American College of Cardiology, Atlanta, March 1998; J Am Coll Cardiol 1998;31:134.
965. Galatro K, **Narula J**, Dourdoufis P, Heo J, Acio ER, Brozena S, Chaudhry F, Iskandrian AE. Wall motion assessment by gated stress perfusion imaging in patients with ischemic cardiomyopathy. American College of Cardiology, Atlanta, March 1998; J Am Coll Cardiol 1998;31:44.
966. **Narula J**, Misra JP, Dawson MS, Heo J, Dhawan R, Amanullah A, Chaudhry F, Brozena S, Iskandrian AE. Novel use of dual isotope

-
- gated SPECT imaging with low- and high-dose dobutamine stress for characterization of stunned, hibernating, remodeled and non-viable myocardium. American College of Cardiology, Atlanta, March 1998; *J Am Coll Cardiol* 1998;31:45.
967. Khaw BA, Wu L, Rammohan R, Nicol PD, **Narula J**. A 1000-time more sensitive radioimmunoassay for myosin heavy chain fragment for early detection of myocardial necrosis. Society of Nuclear Medicine, Toronto 1997; *J Nucl Med* 1998;39:268.
968. Khaw BA, Petrov A, Vora JK, Boroujerdi M, Pak KY, **Narula J**. Tc-99m glucarate is a marker of necrosis: it does not localize in adriamycin-induced myocardial injury. Society of Nuclear Medicine, Toronto 1997; *J Nucl Med* 1998;39:159.
969. **Narula J**, Mishra J, Acio ER, Amanullah A, Heo J, Iskandrian AE. Resting pulse pressure and outcomes in patients with coronary artery disease: incremental prognostic utility of perfusion imaging. Society of Nuclear Medicine, Toronto 1997; *J Nucl Med* 1998;39:116.
970. Amanullah A, **Narula J**, Acio ER, VanDecker W, Heo J, Iskandrian AE. Predictors of outcome in high-risk medically treated patients with diabetes mellitus. American Heart Association, Dallas; November 1998; *Circulation* 1998;98:I-653.
971. Khaw BA, DaSilva JS, Vora J, Boroujerdi M, **Narula J**. Identification of adriamycin cardiotoxicity by two infarct avid agents: In-111 antimyosin and Tc-99m glucaric acid. American Heart Association, Dallas; November 1998; *Circulation* 1998;98:I-370.
972. Kolodgie FD, **Narula J**, Burke AP, Farb A, Liang YH, Smialek J, Virmani R. Association of atherosclerotic plaque rupture in sudden coronary death with extensive focal apoptosis of macrophages. American Heart Association, Dallas; November 1998; *Circulation* 1998;98:I-47.
973. Kharbanda S, Pandey P, Saxena S, Haider N, Iskandrian AE, **Narula J**. Translocation of stress-induced JNK to mitochondria and release

of cytochrome-c during apoptosis. American Heart Association, Dallas; November 1998; *Circulation* 1998;98:I-683.

974. **Narula J**, Amanullah A, Acio ER, VanDecker W, Heo J, Iskandrian AE. Gated SPECT identifies latent myocardial dysfunction in hypertensive subjects presenting with chest pain but normal myocardial perfusion. American Heart Association, Dallas; November 1998; *Circulation* 1998;98:I-580.
975. Haider N, Chandrashekhar Y, Srinivasula SM, Anand IS, Alnemri ES, **Narula J**. Caspase-3 mediated cleavage of troponin C in heart failure at evolutionarily-conserved calcium-binding site. Pennsylvania Chapter of American College Cardiology, Philadelphia; February 1999 (Best Young Investigator Award, Basic Sciences).
976. Al-Khouri F, Brozena SC, Acio ER, Amanullah A, Heo J, **Narula J**, Iskandrian AE. Adaptation to exercise in cardiac allograft recipients. Pennsylvania Chapter of American College Cardiology, Philadelphia; February 1999 (Best Young Investigator Award, Clinical Sciences).
977. Mathews T, Wongsuwan S, vanDecker W, Amanullah A, **Narula J**, Iskandrian AE. Outcomes of patients with vasodilator-induced ST depression and normal SPECT perfusion imaging. American College Cardiology, New Orleans; March 1999; *J Am Coll Cardiol* 1999;33:448.
978. Kothari M, Singh VP, Amanullah A, Heo J, **Narula J**, Iskandrian AE. Relation between QT dispersion and myocardial perfusion to survival in patients with life-threatening ventricular arrhythmias. American College Cardiology, New Orleans; March 1999; *J Am Coll Cardiol* 1999;33:480.
979. Al-Khouri F, Brozena SC, Acio ER, Amanullah A, **Narula J**, Heo J, Iskandrian AE. Cardiac adaptation to exercise after cardiac transplantation. American College Cardiology, New Orleans; March 1999; *J Am Coll Cardiol* 1999;33:410.

-
980. Izrailtayan I, Reiss K, **Narula J**, Allan B, Schwartz, Kresh YJ. Ischemic stress adaptaton of cardiac contractile function is mediated by SAP signalling. American College Cardiology, New Orleans; March 1999; J Am Coll Cardiol 1999;33:344.
981. VanRoy D, Heo J, **Narula J**, Amanullah A, Acio ER, Iskandrian AE. Validation of SPECT models in predicting outcome in medically-treated patients with coronary artery disease. American College Cardiology, New Orleans; March 1999; J Am Coll Cardiol 1999;33:479.
982. **Narula J**, Amanullah A, Acio ER, Heo J, Iskandrian AE. Predictors of outcome in hypertensive subjects with coronary artery disease. American College Cardiology, New Orleans; March 1999; J Am Coll Cardiol 1999;33:479.
983. Flotats A, Domingo P, **Narula J**, Estorch M, Mari C, Martin JC, Catafu AM, Pons-Llado G, Carrio I. Does antimyosin scintigraphy allow detection of secondary myocardial abnormalities in HIV-infected patients? International Conference of Nuclear Cardiology, Athens; April 1999; J Nucl Cardiol 1999;6:S64.
984. Flotats A, **Narula J**, Santalo M, Berna Ll, Estorch M, Mari C, Martin JC, Catafu AM, Lloret J, Ballester M, Carrio I. Myocardial uptake of 99m-technetium glucarate occurs in acute regional myocardial necrosis but not in diffuse myocardial damage International Conference of Nuclear Cardiology, Athens; April 1999; J Nucl Cardiol 1999;6:S100.
985. Estorch M, Flotats A, Serra R, Mari C, Martin JC, Berna Ll, Catafu AM, **Narula J**, Carrio I. Selective inferior myocardial wall sympathetic denervation in sinus bradycardia. International Conference of Nuclear Cardiology, Athens; April 1999; J Nucl Cardiol 1999;6:S98.
986. Estorch M, Flotats A, Mari C, Martin JC, Berna Ll, Serra R, Catafu AM, **Narula J**, Carrio I. Does ischemia lead to denervation? Myocardial rest MIBG uptake relates to exercise myocardial perfusion. International Conference of Nuclear Cardiology, Athens; April 1999; J Nucl Cardiol 1999;6:S98.

-
987. Amanullah A, **Narula J**, Dawson MS, Singh BK, Guillo P, Heo J, Iskandrian AE. Prevalence of viable myocardium in ischemic cardiomyopathy. International Conference of Nuclear Cardiology, Athens; April 1999; J Nucl Cardiol 1999;6:S21.
988. Khaw BA, Petrov A, **Narula J**. Can the uptake ratios of Tc-99m gluconate in acute myocardial infarction be affected by the glycemic state? Biodistribution in fasted, non-fasted and insulin-injected mice. Society of Nuclear Medicine, Los Angeles; June 1999; J Nucl Med 1999;40:186P.
989. Estorch M, Flotats A, Serra-Grima R, Mari C, Martin JC, Berna LI, Catafu AM, Tembl A, **Narula J**, Carrio I. Myocardial sympathetic innervation in sinus bradycardia: Is there selective inferior myocardial wall denervation?. Society of Nuclear Medicine, Los Angeles; June 1999; J Nucl Med 1999;40:173P.
990. Amanullah A, **Narula J**, Dawson MS, Singh BK, Guillo P, Acio ER, Heo J, Iskandrian AE. Markers of viability and end-points in ischemic cardiomyopathy. Society of Nuclear Medicine, Los Angeles; June 1999; J Nucl Med 1999;40:162P.
991. Mari C, **Narula J**, Puig M, Camprecios M, Martin JC, Flotats A, Estorch M, Tembl A, Catafu AM, Berna LI, Ballester M, Carrio I. Allograft Rejection Forecast: Somatostatin receptor imaging predicts impending rejection before biopsy specimens become diagnostic. Society of Nuclear Medicine, Los Angeles; June 1999; J Nucl Med 1999;40:2P (Young Investigator Award).
992. Flotats A, Domingo P, Estorch M, Leta R, Martin JC, Mari C, Berna LI, Catafu AM, Tembl A, Pons-Llado G, **Narula J**, Carrio I. Myocardial damage HIV-infected patients detected by antimyosin scintigraphy. Society of Nuclear Medicine, Los Angeles; June 1999; J Nucl Med 1999;40:1P (Young Investigator Award).
993. Khaw BA, Rammohan R, Pak KY, **Narula J**. Tc-99m glucaric acid targets the nucleoproteins of acutely necrotic myocardium but can not target myocardial cell death due to apoptosis. American Heart Association, Atlanta; November 1999; Circulation 1999;100:I-310.

-
994. Haider N, Kharbanda S, Chandrashekhara Y, Srinivasula SM, Anand IS, Alnemri ES, **Narula J**. Caspase-3 mediated cleavage of troponin-C at evolutionarily-conserved calcium-binding site. American Heart Association, Atlanta; November 1999; *Circulation* 1999;100:I-283.
995. Kulkarni P, Jain D, Constantinescu A, Antich PP, Kolodgie FD, Narula N, Snyder G, Virmani R, Acio ER, Parkey RW, **Narula J**. Noninvasive imaging of atherosclerotic plaques in rabbits with ¹¹¹In-111-labeled lipid seeking coproporphyrin. Society of Nuclear Medicine, St. Louis; June 1999; *J Nucl Med* 2000;41:47P.
996. Petrov A, Acio ER, Narula N, Kolodgie FD, Tait JF, Strauss HW, **Narula J**. Sarcolemmal phosphatidyl serine expression in ischemic myocardial syndromes can be detected by 99mTc-annexin V imaging. American Heart Association, New Orleans; November 2000; *Circulation* 2000;102:II-544.
997. Khaw BA, **Narula J**. Demonstration of microvascular injury in experimental myocardial ischemia with 99mTc-fibrinogen. Society of Nuclear Medicine, St. Louis; June 2000; *J Nucl Med* 2000;41:48P.
998. Mari C, **Narula J**, Camprecios M, Brossa V, Tembl A, Martin JC, Estorch M, Catafu A, Berna LI, Flotats A, Ballester M, Carrio I. Somatostatin receptor imaging predicts impending cardiac allograft rejection before biopsy. Society of Nuclear Medicine, St. Louis; June 1999; *J Nucl Med* 2000;41:127P.
999. Acio ER, Fitzpatrick JM, Samuels LE, Guerraty A, Fyfe B, Narula N, Tomaszewski JE, Snyder G, Kelly C, **Narula J**. Phase I 99m-Tc-Annexin-V imaging study for noninvasive detection of apoptosis during allograft rejection in heart transplantation. Society of Nuclear Medicine, St. Louis; June 2000; *J Nucl Med* 2000;41:127P.
1000. **Narula J**, Petrov A, Kolodgie FD, Acio ER, Snyder G, Tait JF, Blankenberg FG, Strauss HW. Transient sarcolemmal expression of phosphatidyl serine as a marker of brief ischemia: an evaluation by 99m-Tc-Annexin-V imaging. Society of Nuclear Medicine, St. Louis; June 2000; *J Nucl Med* 2000;41:173P.

-
1001. Narula N, **Narula J**, Raghunath PN, Petrov A, Tomaszewski JE. Is myofibrillarlytic cell an apoptotic cell? United States and Canadian Academy of Pathology, New Orleans; March 2000; Abstract Book 2000;38A.
1002. Kabous N, Jain D, Kolodgie FD, Kulkarni P, Narula N, Acio ER, Virmani R, **Narula J**. Radionuclide imaging of atherosclerotic plaques with indium-111-labeled lipid seeking coproporphyrin. Nuclear Cardiology Today, Cesena, Italy; May 2000; QJ Nucl Med 2000;44:1-111.
1003. Zarrinkhameh A, Acio ER, Fyfe B, Narula N, Wood D, Fitzpatrick JM, Kelly C, Snyder G, Tomaszewski JE, Guerraty A, Samuels LE, **Narula J**. 99m-Tc-Annexin-V imaging study for noninvasive detection of apoptosis in patients with cardiac allograft rejection. Nuclear Cardiology Today, Cesena, Italy; May 2000; QJ Nucl Med 2000;44:1-113. (Best Young Investigator Award).
1004. Jain D, Kulkarni P, Kolodgie FD, Narula N, Maini B, Snyder G, Virmani R, Acio ER, **Narula J**. Noninvasive imaging of atherosclerotic plaques with indium-111-labeled lipid seeking coproporphyrin. American College of Cardiology, Anaheim; March 2000; J Am Coll Cardiol 2000;35:493.
1005. Khaw BA, DaSilva J, Narula J. Targeting myocardial microvascular injury with 99mTc-fibrinogen and 125I antimyosin Fab: effect of preconditioning on microvascular integrity. American Heart Association, New Orleans; November 2000; Circulation 2000;102:II-404.
1006. Kolodgie FD, Petrov A, Fasseas P, Acio ER, Narula N, Tait JF, Strauss HW, Virmani R, **Narula J**. 99mTc-annexin V imaging for noninvasive detection of experimental atherosclerotic lesions. American Heart Association, New Orleans; November 2000; Circulation 2000;102:II-404.
1007. Petrov A, Acio ER, Narula N, Kolodgie FD, Tait JF, Strauss HW, **Narula J**. Sarcolemmal phosphatidyl serine expression in ischemic myocardial syndromes can be detected by 99mTc-annexin V imag-

-
- ing. American Heart Association, New Orleans; November 2000; *Circulation* 2000;102:II-544.
1008. **Narula J**, Acio ER, Narula N, Fyfe B, Fitzpatrick JM, Raghunath PN, Kelly C, Tomaszewski JE, Blankenberg FD, Samuels LE, Strauss HW. Phase-I ^{99m}Tc-annexin V imaging study in heart transplant rejection: Can we obviate the need for endomyocardial biopsy? American Heart Association, New Orleans; November 2000; *Circulation* 2000;102:II-769. (AHA Best of the Year 2000).
1009. Sadeghi M, Schechner JS, Sinusas AJ, **Narula J**, Zaret BL, Bender JR. Noninvasive detection of endothelial activation. 50th American College Cardiology, Orlando; March 2001; *J Am Coll Cardiol* 2001;37:424A.
1010. daSilva J, **Narula J**, Khaw BA. Effect of pre-conditioning on myocardial microvascular integrity assessed by ^{99m}Tc-fibrinogen. 5th International Conference of Nuclear Cardiology, Vienna, Austria; May 2001; *J Nucl Cardiol* 2001;8:S57. (Young Investigator Award).
1011. Jain D, Kulkarni P, Kolodgie FD, Narula N, Rammohan R, Maini BS, Snyder G, Virmani R, **Narula J**. Indium-111-labeled porphyrin for noninvasive imaging of experimental atherosclerosis. 5th International Conference of Nuclear Cardiology, Vienna, Austria; May 2001; *J Nucl Cardiol* 2001;8:S94.
1012. Fasseas P, Kolodgie FD, Petrov A, Acio ER, Narula N, Rammohan R, Tait JF, Strauss HW, **Narula J**. Annexin V imaging for experimental atherosclerosis. 5th International Conference of Nuclear Cardiology, Vienna, Austria; May 2001; *J Nucl Cardiol* 2001;8:S93.
1013. Zarrinkhameh A, Acio ER, Narula N, Samuels LE, Wood DM, Fitzpatrick JM, Tomaszewski JE, Blankenberg FD, Strauss HW, **Narula J**. ^{99m}Tc-annexin V imaging study for noninvasive detection of heart transplant rejection. 5th International Conference of Nuclear Cardiology, Vienna, Austria; May 2001; *J Nucl Cardiol* 2001;8:S93.
1014. Urban K, Petrov A, Acio ER, Narula N, Blankenberg FD, Strauss HW, **Narula J**. ^{99m}Tc-annexin V targeting across myocardial is-

chemia-apoptosis-necrosis spectrum. 5th International Conference of Nuclear Cardiology, Vienna, Austria; May 2001; *J Nucl Cardiol* 2001;8:S56. (Best Young Investigator Award).

1015. Manchikalapudi P, **Narula J**, Iskandrian A. Characterization of regional dysfunction in patients with ischemic cardiomyopathy. 6th Annual Meeting of the American Society of Nuclear Cardiology, Boston, Sept 2001; *J Nucl Cardiol* 2001;8:S136.
1016. Zarrinkhameh A, Acio ER, Narula N, Samuels LE, Wood DM, Fitzpatrick JM, Tomaszewski JE, Blankenberg FD, Strauss HW, **Narula J**. Serial 99mTc-annexin V imaging for demonstration of specificity of noninvasive detection of heart transplant rejection. 6th Annual Meeting of the American Society of Nuclear Cardiology, Boston, Sept 2001; *J Nucl Cardiol* 2001;8:S135.
1017. Ahsan C, Kolodgie FD, Petrov A, Hartung D, Weber DK, Narula N, Rammohan R, Gold HK, Virmani R, **Narula J**. 99mTc-annexin V targets apoptotic macrophages in atherosclerotic lesions and may allow detection of plaques vulnerable to rupture. 6th Annual Meeting of the American Society of Nuclear Cardiology, Boston, Sept 2001; *J Nucl Cardiol* 2001;8:S138. (Best Young Investigator Award).
1018. Communal C, Sumander M, Solaro JR, **Narula J**, Hajjar RJ. Functional consequences of apoptosis in cardiomyopathy: myofibrillarlytic proteins are targets for caspase-3. American Heart Association, Anaheim; November 2001; *Circulation* 2001;104:II-162.
1019. Kolodgie FD, Edwards S, Petrov A, Sachleben R, Hartung D, Weber DK, Narula N, Gold HK, Virmani R, **Narula J**. Noninvasive detection of matrix metalloproteinase upregulation in experimental atherosclerotic lesions and its abrogation by dietary modification. American Heart Association, Anaheim; November 2001; *Circulation* 2001;104:II-694.
1020. Narula N, Arbustini E, Haider N, Raghunath PN, Goorman J, Goorman R, Tomaszewski JE, **Narula J**. Although apoptotic, myofibrillarlytic myocytes demonstrate survival instincts. United States and

Canadian Academy of Pathology, Chicago; February 2002; Mod Pathol 2002;38A.

1021. Mari C, Blankenberg FD, Narula N, **Narula J**, Tait JF, Ghazarosian V, Strauss HW. Atherosclerotic plaque identification in ApoE^{-/-} mice: radiolabeled monocyte chemoattractant protein-1 (MCP-1) versus annexin-V. Society of Nuclear Medicine, Los Angeles, June 2002.
1022. Gnansekram H, Kolodgie FD, Petrov A, Hartung D, Weber DK, Narula N, Rammohan R, Gold HK, Virmani R, **Narula J**. ^{99m}Tc-annexin V targets apoptotic macrophages in experimental atherosclerotic lesions: clinical implications for the noninvasive detection of atherosclerotic plaques vulnerable to rupture. Society of Nuclear Medicine, Los Angeles, June 2002.
1023. Gorodin P, Kolodgie FD, Edwards S, Petrov A, Hartung D, Weber DK, Narula N, **Narula J**. Noninvasive detection of matrix metalloproteinase would allow clinical recognition of unstable atherosclerotic plaques. Society of Nuclear Medicine, Los Angeles, June 2002.
1024. Hofstra L, Dumont E, Petrov A, Narula N, Haider N, Reutelingsperger C, **Narula J**. Prolonged but reversible sarcolemmal phosphatidyl serine expression in myocardial ischemia represents ischemic memory and can be noninvasively detected by radiolabeled annexin-v imaging.
1025. Tulenko NT, Huang Y, Walker K, Haider N, **Narula J**, Houser S. Impaired cardiac function induced by serum hypercholesterolemia. *Circulation* 2002 106:II-428.
1026. Jackson BM, Gorman JH, Moainie SL, Narula N, **Narula J**, St John Sutton MG, Edmunds LH, Gorman RC. Early postinfarction ventricular restraint prevents adverse remodeling and preserves border-zone contractile function. *J Am Coll Cardiol* 2003;41:170A.
1027. Hartung D, Petrov A, Kolodgie F, Narula N, Edwards SD, Haider N, Virmani R, **Narula J**. Targeting vitronectin receptors for noninvasive radionuclide imaging of atherosclerosis. *J Am Coll Cardiol* 2003;41:444A.

-
1028. Panjrath GS, Hartung D, Petrov A, Narula N, Patel V, Liu Z, Vannan MA, **Narula J**, Jain D. Increased Tc-99m-annexin uptake in doxorubicin induced myocardial apoptosis. *J Am Coll Cardiol* 2003;41(6):444A.
1029. Petrov A, Hartung D, Kolodgie F, Narula N, Haider N, Kohut A, Virmani R, **Narula J**. Imaging inflammation in atherosclerotic lesions by radiolabeled chemotactic peptide: Would identification of vulnerable plaques become feasible? *J Am Coll Cardiol* 2003;4:445A.
1030. Johnson LL, Narula N, Schofield L, Chaves L, Narula J, ^{99m}Tc-annexin v imaging for detection of atherosclerotic lesions in porcine coronary artery. *J Am Coll Cardiol* 2003;41:445A.
1031. Hartung D, Petrov A, Kolodgie F, Narula N, Kohut A, Haider N, Gold HK, Virmani R, **Narula J**. Abrogation of apoptosis in atherosclerotic plaques: Feasibility of noninvasive detection by radionuclide imaging with annexin-v. *J Am Coll Cardiol* 2003;41:445A.
1032. Hofstra L, Dumont E, Petrov A, Narula N, Haider N, Reutelingsperger, **Narula J**. Prolonged but reversible sarcolemmal phosphatidyl serine expression in myocardial ischemia represents ischemic memory and can be noninvasively detected by radiolabeled annexin-v imaging. *J Am Coll Cardiol* 2003;41:446A.
1033. Bennaghmouch A, Reutelingsperger C, Bitsch N, Dumont E, **Narula J**, Daemen M. A novel molecular imaging method to visualize acute vessel injury and platelet aggregation in large arteries in vivo. *Circulation* 2003;108:IV69.
1034. Hartung D, Petrov A, Kolodgie F, Narula N, Haider N, Virmani R, Strauss W, **Narula J**. Imaging inflammation in atherosclerosis by targeting MCP-1-receptors to identify vulnerable plaques. *Circulation* 2003;108:IV-224.
1035. Hartung D, Petrov A, Edwards SD, Kohut A, Haider N, Narula N, Kolodgie FD, Virmani R, **Narula J**. Radionuclear targeting of avb3 integrin receptors for noninvasive imaging of atherosclerosis. Winner of the best regional abstract. *J Nucl Cardiol*, 2003;10:S37.

-
1036. Petrov A, Hartung D, Kolodgie FD, Narula N, Haider N, Kohut A, Virmani R, **Narula J**. Radionuclide imaging inflammation in atherosclerosis by targeting CCR-2 receptors: would identification of vulnerable plaques become feasible? *J Nucl Cardiol*, 2003;10:S37.
1037. Panjraht G, Hartung D, Petrov A, Narula N, Patel V, Vannan MA, **Narula J**, Jain D. Detection of doxorubicin induced myocardial apoptosis using Tc-99m-Annexin imaging. *J Nucl Cardiol* 2003;10:S75.
1038. Hartung D, Petrov A, Edwards SD, Kolodgie FD, Narula N, Kohut A, Haider N, Virmani R, **Narula J**. Preventing apoptosis should constitute the basis of management of atherosclerosis: pancaspase inhibitor simulate the effects of diet withdrawal and statin therapy. *J Nucl Med* 2003;5.
1039. Hartung D, Petrov A, Kolodgie FD, Narula N, Haider N, Virmani R, **Narula J**. Nicht invasives Imaging atherosklerotischer Plaques durch radioaktiv-markiertes MCP-1: wird die Identifizierung vulnerabler Plaques mdglich werden? *Nuklearmedizin* 2003; 42:52-77, A 86 (P22).
1040. Hartung D, Petrov A, Kolodgie FD, Narula N, Haider N, Virmani R, Narula J. Targeting von avb3 Integrinrezeptoren fair eine nicht-invasive Identifikation atherosklerotischer Plaques. *Nuklearmedizin* 2003;42:52-77,A 86 (P23).
1041. Hartung D, Petrov AD, Kolodgie FD, Narula N, Haider N, Virmani R, **Narula J**. Nicht invasiver Nachweis von Apoptose in atherosklerotischen Plaques mit radioaktivmarkierten Annexin-V: Marker fir VulnerabilitAt? *Nuklearmedizin* 2003;42:52-77, A 18 (V35).
1042. Dumont E, Petrov AD, Narula N, Haider N, Reutelingsperger C, **Narula J**, Hofstra L. Tc-99m Annexin-V imaging noninvasively detects ischemic memory as prolonged but reversible sarcolemmal phosphatidyl serine expression occurs in myocardial ischemia. *J Nucl Med* 2003;5:104P.
1043. Hartung D, Petrov AD, Kolodgie FD, Narula N, Haider N, Virmani R, **Narula J**. Imaging of apoptosis in atherosclerotic lesion to

demonstrate acute manipulation of morphologic characteristics that render them vulnerable to rupture. *J Nucl Cardiol* 2003;5.

1044. Coon P, Bruno N, Dalton J, Cao Wendell J, Loyd A, Liu Z, **Narula J**, Vannan M. Quantitative regional and global right ventricular geometry in health and disease by real-time 3-D echocardiography. *J Am Coll Cardiol* 2004;43(5):18A.
1045. Stephanou A, Chen-Scarabelli C, Latchman D, Gardin J, **Narula J**, Scarabelli T. Epigallocatechin-3-Gallate inhibits Stat-1 activation and protects cardiac myocytes from ischemia/reperfusion-induced apoptosis. *J Am Coll Cardiol* 2004;43(5):256A.
1046. Kietselaer B, **Narula J**, Heidendal AG, Boersma HH, Wolters LS, Liem HI, Hofstra L. Noninvasive detection of apoptosis during worsening of human dilated cardiomyopathy using 99mTechnetium-labeled annexin A5. *Circulation* 2004;110:III-436.
1047. Chandrashekhar Y, Anway R, Sen S, Porur S, Miller L, **Narula J**. Human end-stage failure is associated with er stress and unfolded protein response related death signals, which can be attenuated by LVAD therapy. *Circulation* 2004;110:III-445.
1048. Porur S, Anway R, Miller L, **Narula J**, Chandrashekhar Y. LVAD therapy augments ACE-2 gene transcription and protein level in human end-stage heart failure. *Circulation* 2004;110:III-446.
1049. Verjans W J, Haider N, Li P, Narula N, Brittin R, Gabe DJ, Ottoboni BT, Hofstra L, Reutelingsperger C, **Narula J**, Vannan M. Targeted ultrasound imaging of apoptosis in acute myocardial injury with annexin-A5 microspheres. *Circulation* 2004;110:III-509.
1050. Sarai M, Petrov AD, Gupta S, Hartung D, Narula N, Virmani R, Kolodgie FD, Vanderheyden JL, Reutelingsperger C, Hofstra L, **Narula J**. Broad and specific caspase inhibitor-induced acute repression of apoptosis in atherosclerotic lesions evaluated by radiolabeled annexin V imaging. *J Nucl Med* 2004;45:1P.

-
1051. Isobe S, Zhou J, Fujimoto S, Tsimikas S, Sarai M, Verjans JW, Murohara T, Hofstra L, Reutelingsperger CP, Petrov A, **Narula J**. Annexin-A5 Uptake Verified Apoptosis in Transgenic ApoE and LDLR-Knockout Mice With and Without Cholesterol Diet. Annual Meeting of Japanese Circulation Society 2006.
1052. Isobe S, Sarai M, Petrov A, Boersma HH, Kemerink GJ, Murohara T, Hofstra L, Reutelingsperger CPM, **Narula J**. Noninvasive Detection of Apoptosis in Experimental Myocardial Infarction with ¹¹¹In-Annexin A5: Possible Clinical Applications. Annual Meeting of Japanese Circulation Society 2006.
1053. Isobe S, Tsimikas S, Zhou J, Fujimoto S, Sarai M, Hofstra L, Reutelingsperger CP, Murohara T, Petrov A, **Narula J**. Imaging of Atherosclerotic Lesions in Transgenic ApoE- and LDLR-knockout Mice With and Without Cholesterol Diet. Society of Nuclear Medicine, Cardiovascular Council; Young Investigator Award 2006.
1054. Isobe S, Tsimikas S, Zhou J, Fujimoto S, Sarai M, Fujimoto A, Murohara T, Narula N, Petrov A, **Narula J**. Non-Invasive Imaging of Atherosclerotic Lesions in Apolipoprotein E-Deficient and Low Density Lipoprotein Receptor-Deficient Mice With Annexin A5. Annual Scientific Sessions of the American Heart Association, Chicago, 2006.
1055. Coon P, Bruno N, Dalton J, Cao L, Wendell J, Loyd A, Liu Z, **Narula J**, Vannan M: Quantitative regional and global right ventricular geometry in health and disease by real-time 3-D echocardiography. Annual Scientific Sessions of the American College of Cardiology, New Orleans, 2004.
1056. Hickman M, Harrow, Vannan MA, **Narula J**, Vanoverschelde JL, Lang R, Van der Wouw P, Gasthuis OLV, Kamp O, Thomas JD, Senior R: Is Myocardial Contrast Echocardiography a Viable Alternative to SPECT for the Diagnosis of Coronary Artery Disease in High Risk Patients? Annual Scientific Sessions of the American College of Cardiology, New Orleans, 2004.
1057. Verjans W, Haider N, Peng L, Narula N, Robin, Gabe J, Ottoboni T, Hoffstra L, Reutelingsperger C, **Narula J**, Vannan MA. Noninva-

sive in Vivo Ultrasound Imaging of Apoptosis in Acute Myocardial Infarction with Annexin-V Conjugated Microbubbles. YIA Finalist, Oral Presentation, 15th Annual Scientific of the American Society of Echocardiography, Orlando, 2004.

1058. Verjans JW, Haider N, Li P, Narula N, Brittin R, Gabe J, Ottoboni TB, Hofstra L, Reutelingsperger C, **Narula J**, Vannan MA. Targeted Ultrasound Imaging of Apoptosis in Acute Myocardial Injury with Annexin-A5-Microspheres. Annual Scientific Sessions of the American Heart Association, New Orleans, 2004.
1059. Nguyen HT, Peng L, Mehta H, Pham-Dunong MT, Dell CD, Knoll M, Pedizzetti G, Tonti G Houle H, Ahsan C, **Narula J**, Vannan MA.: Relationship of Left Ventricular Apical Torsion to Longitudinal Mechanics in Health and Disease. Annual Scientific Sessions of the American College of Cardiology, Orlando, FL, 2005.
1060. Yang H, Li P, Zhao W, Woo A, Mehta H, Nguyen H, **Narula J**, Vannan. Distortion of Left Ventricular Apical Twist and UnTwist in Patients with Hypertrophic Cardiomyopathy. Annual Scientific Sessions of the American Society of Echocardiography, Boston, MA, June 2005.
1061. Xia H, Li P, Gao Y, Bian A, Liu P, Tan K, Liu Z, **Narula J**, Vannan MA: Ultrasound Imaging of Fresh Thrombus Using a New Targeted Contrast Agent: An in Vitro and in Vivo Experiments. Annual Scientific Sessions of American Society of Echocardiography, Boston, MA, June 2005.
1062. Li P, Wang Z, Ballester M, **Narula J**, Vannan MA: Isolated Diastolic Dysfunction is a Contraction Abnormality: New Insights From Left Ventricular Longitudinal and Torsional Dynamics By Velocity Vector Imaging. Annual Scientific Sessions of the American Heart Association, Dallas, 2005.
1063. Liu P, Gao Y, Tan K, Zhu X, Liu Z, Li P, **Narula J**, Vannan MA: Impact of Microbubble Enhanced Ultrasound On Blood-brain Barrier Permeability: An In Vivo Dose Response Study of Ultrasound Inten-

sity And Contrast Dose. Annual Scientific Sessions of the American Heart Association, Dallas, 2005.

1064. Panjra S G, Patel V, Narula N, Valdiviezo IC, **Narula J**, Jain D. Potentiation of doxorubicin cardiotoxicity by iron loading in a rodent model. *J Am Coll Cardiol* 2005;45:182A.
1065. Bello D, Kaushal R, Fieno D, Radin M, Shaoulian E, **Narula J**, Goldberger J, Kadish A, Shivkumar K. Cardiac MRI: Infarct size is an independent predictor of mortality in patients with coronary artery disease. *J Am Coll Cardiol* 2005;45:288A.
1066. Nguyen HT, Li P, Mehta H, Pham-Dunong MT, Dell CD, Knoll ML, Pedrizzetti G, Tonti G, Houle H, Ahsan C, **Narula J**, Vannan AM. Relationship of left ventricular apical torsion to longitudinal mechanics in health and disease. *J Am Coll Cardiol* 2005;45:304A.
1067. Li P, Tonti G, Verjans J, Pedrizzetti G, Mehta H, Appleby S, Nguyen HT, Houle H, **Narula J**, Wallace DC, Knoll M, Vannan MA. Measurement of apical torsion in mitochondrial cardiomyopathy using a novel B-mode, automated tracking algorithm. *J Am Coll Cardiol* 2005;45:305A.
1068. Isobe S, Sarai M, Petrov AD, Boersma H, Kemerink J, Hofstra L, Reutelingsperger C, **Narula J**. Noninvasive detection of apoptosis in experimental myocardial infarction with In-111 annexin A5: possible clinical applications. American Heart Association 2005 Young Investigators Forum, Irvine, CA, P25.
1069. Sarai M, Petrov AD, Hartung D, Isobe S, Zhou L, Narula N, Virmani R, Kolodgie FD, Vanderheyden J-L, Reutelingsperger C, Hofstra L, Gupta S, **Narula J**. Acute manipulation of apoptosis by caspase inhibition in atherosclerosis. American Heart Association 2005 Young Investigators Forum, Irvine, CA, P62.
1070. Li P, Wang Z, Ballester M, **Narula J**, Vannan MA. Isolated Diastolic Dysfunction Is a Contraction Abnormality: new insights from left ventricular longitudinal and torsional dynamics by velocity vector imaging. *Circulation* 2005;112:II-500.

-
1071. Liu P, Gao Y, Tan K, Zhu X, Liu Z, Li P, **Narula J**, Vannan MA. Impact of microbubble enhanced ultrasound on blood-brain barrier permeability: an in vivo dose response study of ultrasound intensity and contrast dose. *Circulation* 2005;112:II-540.
1072. Li P, Wang Z, Knoll M, **Narula J**, Vannan M. Apical twist is abnormal in left bundle branch block independent of left ventricular systolic function. *Circulation* 2005;11:II-634.
1073. Motoyama S, Kondo T, Sugiura A, Shoji K, Harigaya H, Mori K, Ito Y, Ishii J, Sato T, **Narula J**, Hishida H. Multi-slice CT characteristics of vulnerable coronary lesions. *Circulation* 2005;112:II-728.
1074. Sarai M, Petrov A, Hartung D, Isobe S, Zhou J, Narula N, Virmani R, Kolodgie, Vanderheyden JL, Reutelingsperger CP, Hofstra L, Gupta S, **Narula J**. Caspase Inhibition for acute modulation of apoptosis in experimental atherosclerosis. *Circulation* 2005;112:II-761.
1075. Xia H, Li P, Gao Y, Bian A, Liu P, Tan K, Liu Z, **Narula J**, Vannan MA. Ultrasound imaging of fresh thrombus using a new targeted contrast agent: an in vitro and in vivo experiments. *J Am Soc Echocardiog* 2005.
1076. Yang H, Li P, Zhao W, Woo A, Mehta H, Nguyen H, **Narula J**, Vannan MA, Rakowski H. Distortion of Left Ventricular Apical Twist in Patients With Hypertrophic Cardiomyopathy. *J Am Soc Echocardiog* 2005.
1077. Li P, Wang Z, Knoll M, **Narula J**, Vannan MA: Apical Twist Is Abnormal In Left Bundle Branch Block Independent of Left Ventricular Systolic Function. Annual Scientific Sessions of the American Heart Association, Dallas, 2005.
1078. Motoyama S, Kondo T, Anno H, Sugiura A, Harigaya H, Shoji K, Ito Y, Mori K, Sato T, Ishii J, **Narula J**, Hishida H. Multi-Slice CT (MSCT) Characteristics of Vulnerable Coronary Lesions. Annual Scientific Session of American Heart Association, Dallas, November 2005.

-
1079. Li P, van Borne S, Wang Z, Petrov A, Zandbergen R, Ni Y, Zhao W, **Narula J**, Vannan MA. Echocardiographic Characterization of Myocardial Mechanics by Velocity Vector Imaging in Murine Post-MI Remodeling and the Effect of Anti-Angiotensin Therapy. Annual Scientific Sessions of the American Heart Association, Chicago, 2006.
1080. Li P, Wang Z, Houle H, Cao L, Jin S, Zhao W, Knoll ML, **Narula J**, Vannan MA. Assessment of Left Ventricular Torsion By Real-time 3-Dimensional Velocity Vector Imaging in Normal and Patients With Left Ventricular Hypertrophy. Annual Scientific Sessions of the American Heart Association, Chicago, 2006.
1081. Wang Z, Li P, Fowler S, Krishnan S, Zhao W, Matsumoto Y, Knoll ML, **Narula J**, Vannan MA. Automatic Endocardium Recognition and Tracking System For Automated Quantitation of Left Ventricular Ejection Fraction: Clinical Reproducibility and Accuracy of AutoEF. Moderated Poster presentation at the Annual Scientific Sessions of the American Heart Association, Chicago, 2006.
1082. Hong GR, Li P, Pedrezetti G, Domencini F, Zhao W, Houle H, Jin S, Tajik J, Khandheria B, **Narula J**, Vannan MA. Characterization of intraventricular blood flow vorticity in health and disease by contrast echocardiography using vector particle image velocimetry. Annual Scientific Sessions of the American College of Cardiology. New Orleans, 2006.
1083. Isobe S, Tsimikas T, Zhou J, Fujimoto S, Sarai M, Hofstra L, Reutelingsperger C, Murohara T, Petrov AD, **Narula J**. Imaging of atherosclerotic lesions in transgenic ApoE- and LDLR- knockout mice with and without cholesterol diet. 53rd SNM Annual Meeting, San Diego, 3rd place Young Investigator Award, CA, 2006. *J Nucl Med* 2006;47, 2P-6.
1084. Sarai M, Isobe S, Petrov AD, Boersma H, Kemerink G, Driksen A, Hackeng T, Hofstra L, Reutelingsperger C, **Narula J**. Noninvasive detection of apoptosis in experimental myocardial infarction with In-111 labeled annexin A5: Possible clinical application.

53rd SNM Annual Meeting, San Diego, CA, 2006. *J Nucl Med* 2006;47:OP-373.

1085. Isobe S, Tsimikas T, Zhou J, Fujimoto S, Sarai M, Verjans J, Hofstra L, Reutelingsperger C, Murohara T, Petrov AD, **Narula J**. Annexin-A5 uptake verified apoptosis in transgenic ApoE- and LDLR-knockout mice with and without cholesterol diet. 70th Japanese Circulation Society Annual Meeting, Nagoya, Japan, 2006.
1086. Isobe S, Sarai M, Petrov AD, Boersma HD, Kemerink G, Murohara T, Hofstra L, Reutelingsperger C, **Narula J**. Noninvasive detection of apoptosis in experimental myocardial infarction with In-111 labeled annexin A5. 70th Japanese Circulation Society Annual Meeting, Nagoya, Japan, 2006.
1087. Li P, Fowler S, Wang Z, Gurudevan SV, Ahsan CH, **Narula J**, Vannan MA. Subendocardial and subepicardial twist and untwist dynamics contribute to ventricular filling: implications for heart failure with normal ejection fraction. *J Am Coll Cardiol* 2006.
1088. Li P, Wang Z, Knoll M, **Narula J**, Vannan MA. Apical twist is abnormal in left bundle branch block independent of left ventricular systolic function. *J Am Coll Cardiol* 2006.
1089. Sato T, Kondo T, Anno H, Sarai M, Oshima K, Inoue K, Motoyama S, Shinozaki H, Hishida H, Narita S, **Narula J**. Fluvastatin reduces coronary plaque and increases lumen volume: Assessment by multislice CT. *J Am Coll Cardiol* 2006;47:126A.
1090. Motoyama S, Kondo T, Anno H, Sarai M, Inoue K, Oshima K, Sato T, Sugiura A, Harigaya H, Shoji K, Hishida H, **Narula J**. Comparison of atherosclerotic plaque characteristics by IVUS and multislice CT. *J Am Coll Cardiol* 2006;47:131A.
1091. Isobe S, Tsimikas T, Zhou J, Fujimoto S, Sarai M, Fujimoto A, Murohara T, Narula N, Petrov AD, **Narula J**. Noninvasive imaging of atherosclerotic lesions in Apolipoprotein E-Deficient and Low Density Lipoprotein Receptor-Deficient mice with Annexin A5. Annual

-
- Scientific Session of AHA, Chicago, November 2006. *Circulation* 2006;114:II-447.
1092. Li P, Borne SVD, Wang Z, Petrov AD, Zandbergen R, Ni Y, Zhao W, **Narula J**, Vannan MA. Echocardiographic characterization of myocardial mechanics by velocity vector Imaging in Murine Post-MI Remodeling and the Effect of Anti-Angiotensin Therapy. Annual Scientific Session of AHA, Chicago, November 2006. *Circulation* 2006;114:II-482.
1093. Li P, Wang Z, Houle H, Cao L, Jin SH, Zhao W, Knoll ML, **Narula J**, Vannan MA. Assessment of left ventricular torsion by real-time 3-Dimensional velocity vector imaging in normal and patients with left ventricular hypertrophy. Annual Scientific Session of AHA, Chicago, November 2006. *Circulation* 2006;114:II-614.
1094. Wang Z, Li P, Fowler S, Krishnan S, Zhao W, Matsumoto Y, Knoll ML, **Narula J**, Vannan MA. Automatic Endocardium Recognition and Tracking System For Automated Quantitation of Left Ventricular Ejection Fraction: Clinical Reproducibility and Accuracy of AutoEF. Annual Scientific Session of AHA, Chicago, November 2006. *Circulation* 2006;114:II-456.
1095. Virmani R, Malik S, Burke A, Skorija K, Wong N, Kolodgie FD, Finn AV, **Narula J**. Vulnerable plaque pathology for imagers. Annual Scientific Session of American Heart Association, Chicago, November 2006. *Circulation* 2006;114:II-381.
1096. Wolters S, Appleby S, Tardoir J, Teule J, Daemen M, Reutelingsperger C, **Narula J**, Hofstra L. Noninvasive molecular imaging of inflammation/apoptosis with ^{99m}Tc-Annexin A5 reveals plaque instability in patients with significant carotid artery stenosis. Annual Scientific Session of AHA, Chicago, November 2006. *Circulation* 2006;114:II-406.
1097. Tintu A, Rouwet E, Ahmad S, Ahmed A, Bilsen M, Carmeliet P, Eichman A, Lamers W, **Narula J**, deNoble F. Prenatal hypoxic stress causes cardiomyopathy involving cardiomyocyte special vascular

-
- endothelial growth factor signaling. Annual Scientific Session of AHA, Chicago, November 2006. *Circulation* 2006;114:II-442.
1098. Sato T, Anno H, Motoyama S, Sarai M, Inoue K, Harigaya H, Okumura M, Ozaki Y, Katada K, **Narula J**. Usefulness of deblurring protocol for detecting coronary stents in multislice helical CT. Annual Scientific Session of American Heart Association, Chicago, November 2006. *Circulation* 2006;114:II-495.
1099. Motoyama S, Kondo T, Sarai M, Harigaya H, Inoue K, Sato T, Okumura M, Ozaki Y, Anno H, Hishida H, **Narula J**. Multislice Computed Tomographic Characteristics of Coronary Lesions in Acute Coronary Syndromes. 1st Annual Scientific Meeting of the Society of Cardiovascular Computed tomography. Washington DC; 2006.
1100. Sato T, Anno F, Narita S, Kondo T, Motoyama S, Sarai M, Inoue K, Harigaya H, Ozaki Y, Okumura M, Hishida H, Katada K, **Narula J**. Evaluation of the Ability of Statin Therapy to Affect Coronary Artery Plaque Volume: A Comparison of Fluvastatin versus Pitavastatin. 1st Annual Scientific Meeting of the Society of Cardiovascular Computed tomography, Washington DC; 2006.
1101. Sato T, Motoyama S, Sarai M, Inoue K, Harigaya H, Okumura M, Ozaki Y, Hishida H, Katada K, Akino N, Okumura M, **Narula J**. Usefulness of Deblurring (High-Contrast Enhancement) for Detecting coronary stents in Multislice Helical CT. Annual Scientific Session of American Heart Association, Chicago, November 2006.
1102. Verjans JWH, Wolters SL, Laufer EM, Boersma HH, Teule GJJ, Reutelingsperger CPM, **Narula J**, Hofstra L. Molecular Imaging of $\alpha v \beta 3$ Expression to Predict Left Ventricular Remodeling in Patients with Myocardial Infarction. Oral presentation at Society of Molecular Imaging, Hawaii 2006.
1103. Verjans JW, Lovhaug D, Narula N, Indrevoll B, Petersen LB, Kindberg GM, Rasmussen H, Krasieva T, Reutelingsperger C, Tromberg B, Hofstra L, Pitt B, **Narula J**. Imaging Angiotensin Receptor II Type 1 in Remodeled Myocardium and Heart Failure. Poster presentation at Society of Molecular Imaging, Hawaii 2006.

-
1104. Sarai M, Isobe S, Petrov A, Boersma H, Kemerink G, Driksen A, Hackeng T, Hofstra L, Reutelingsperger C, **Narula J**. Noninvasive detection of apoptosis in experimental myocardial infarction with In-111 labeled annexin A5: Possible clinical application. 53rd Annual Meeting of Society of Nuclear Medicine, San Diego, CA, J Nucl Med 2006;47: Suppl. 1, OP-373.
1105. Isobe S, Tsimikas S, Zhou J, Fujimoto S, Sarai M, Verjans J, Hofstra L, Reutelingsperger C, Murohara T, Petrov A, **Narula J**. Annexin-A5 uptake verified apoptosis in transgenic ApoE- and LDLR- knockout mice with and without cholesterol diet. 70th Annual Meeting of Japanese Circulation Society, Nagoya, Japan, 2006.
1106. Isobe S, Sarai M, Petrov A, Boersma H, Kemerink G, Murohara T, Hofstra L, Reutelingsperger C, **Narula J**. Noninvasive detection of apoptosis in experimental myocardial infarction with In-111 labeled annexin A5. 70th Annual Meeting of Japanese Circulation Society, Nagoya, Japan, 2006.
1107. Li P, van de Borne S, Wang Z, Petrov A, Zandbergen R, Ni YP, Zhao W, **Narula J**, Vannan MA. Echocardiographic characterization of myocardial mechanics by velocity vector imaging in murine post-mi remodeling and the effect of anti-angiotensin therapy. Annual Scientific Session of American Heart Association, Chicago, November 2006. *Circulation*, 2006, 114, 2352.
1108. Verjans JW, Appleby SJ, Lovhaug D, Brittin R, Gorman RC, Gorman-III JG, Reutelingsperger CP, Hofstra L, **Narula J**, Narula N. Expression of Angiotensin II type 1 Receptors in Infarct Tissue of Variable Ages in Experimental and Human Infarcts. Poster presentation, Gordon Angiotensin Conference 2006, Aussois, France.
1109. Verjans JW, Lovhaug D, Narula N, Indrevoll B, Petersen LB, Kindberg GM, Rasmussen H, Krasieva T, Reutelingsperger CP, Tromberg B, Hofstra L, **Narula J**. In Vivo Imaging of angiotensin receptors for monitoring left ventricular remodeling. Poster presentation, Gordon Angiotensin Conference 2006, Aussois, France.

-
1110. Motoyama S, Kondo T, Sarai M, Sato T, Inoue K, Harigaya H, Hishida H, **Narula J**. "10-year CHD risk" Can not Predict Coronary Artery Plaques on Multislice CT. Annual Scientific Session of American College of Cardiology, New Orleans, March 2007.
1111. Motoyama S, Sarai M, Harigaya H, Inoue K, Ozaki Y, **Narula J**. Computed Tomography Characteristics of Atherosclerotic Plaques Subsequently Resulting in Acute Coronary Syndrome. Annual Scientific Session of American Heart Association, Orlando, November 2007.
1112. Kondo T, Takase S, Uchiyama T, Oida A, Fukazawa H, Sumino S, Kondo M, Orihara T, Suguta M, Matsuhama M, **Narula J**. ECG-Edit Function in Reconstruction of ECG-gated Coronary MSCT in Arrhythmia. The 71st Annual Scientific Meeting of the Japanese Circulation Society, March 15-17, 2007, Kobe. *Circulation J* 2007, 71 suppl 1: 180.
1113. Kondo T, Takase S, **Narula J**, Uchiyama T, Ohida A, Fukazawa H, Suguta M, Kondo M, Orihara T, Sumino S, Matsuhama M. Diagnostic Accuracy of Coronary 64-row MDCT in Clinical Setting. Scientific Sessions of the American College of Cardiology 2007, New Orleans, USA.
1114. Van Den Borne SW, Isobe S, Petrov A, Verjans J, Lovhaug D, Li P, Blankesteijn M, Hofstra L, Pitt B, **Narula J**. Molecular Imaging of Post-Infarction Cardiac Remodeling and Effects of Anti-Angiotensin Therapy. Annual Scientific Sessions of the American Heart Association, Orlando 2007.
1115. Verjans JW, Lovhaug D, Narula N, Indrevoll B, Petersen LB, Kindberg GM, Rasmussen H, Krasieva T, Reutelingsperger CP, Tromberg B, Hofstra L, Pitt B, **Narula J**. Noninvasive imaging of myocardial angiotensin receptors after myocardial infarction. *Keystone Symposium 2007, Integrative Basis of Cardiovascular Disease*, 123.
1116. Verjans JWH, Wolters SL, Laufer EM, Lax M, Boersma HH, Teule GJJ, Lovhaug D, Gordon P, Reutelingsperger CPM, **Narula J**, Hofstra L. First Clinical Results: Molecular Imaging of $\alpha\beta 3$ Expression

to Predict Left Ventricular Remodeling in Patients with Myocardial Infarction. Keystone Symposia 2007, Integrative Basis of Cardiovascular Disease, Abstract 223.

1117. Verjans JW, Wolters SL, Lax M, Laufer W, Boersma H, Kemerink G, Lovhaug D, Gordon P, Reutelingsperger CP, Teule J, **Narula J**, Hofstra L. Molecular Imaging of $\alpha v\beta 3$ Expression to Predict Left Ventricular Remodeling in Patients with Myocardial Infarction – one year follow-up. Oral presentation at Society of Molecular Imaging, Providence RI; 2007.
1118. Verjans JW, Douma K, Mercks M, **Narula J**, Reutelingsperger CP, van Zandvoort M, Hofstra L. A novel probe targeting collagen for molecular imaging of cardiovascular disease. Poster presentation at Society of Molecular Imaging, Providence RI 2007.
1119. Ohshima S, Petrov A, Fujimoto S, Kolodgie FD, Virmani R, Tsimiskas S, Levashova Z, Murohara T, Backer J, Blankenberg FD, **Narula J**. Imaging of neovascularization in atherosclerotic plaque with Tc-99m labeled single chain VEGF: Proof of concept for imaging vulnerable plaque. 54rd Annual Meeting of Society of Nuclear Medicine, Washington, DC, 2007. *J Nucl Med* 2007; 48, Suppl. 2, 166, P-564.
1120. Fujimoto A, Fujimoto S, Petrov A, Matsumoto Y, Doshi R, Miki K, Ishii T, Narula N, **Narula J**. Minocycline is as effective as statin therapy in resolution of metalloproteinase expression in atherosclerosis. 96th Annual Meeting of United States and Canadian Academy of Pathology, 2007;247:59.
1121. Fujimoto S, Sarai M, Hartung D, Zhou J, Reutelingsperger C, Hofstra L, Petrov A, **Narula J**. Annexin imaging of apoptosis in atherosclerosis suggests potential therapeutic role of caspase-1 inhibition. 8th International Conference of Nuclear Cardiology, Prague, Czech Republic, 2007, *J Nucl Cardiol* 2007, p.19, 146.
1122. Fujimoto S, Donohue A, Sarai M, Isobe S, Hofstra L, Reutelingsperger C, Petrov A, **Narula J**. Imaging apoptosis in myocardial infarction

with In 111-labeled Annexin A5. 8th International Conference of Nuclear Cardiology, Prague, Czech Republic, 2007, p. 32, 379.

1123. Isobe S, Tsimiskas S, Zhou J, Fujimoto S, Hofstra L, Reutelingsperger C, Petrov A, **Narula J**. Non-invasive imaging of atherosclerotic lesions in apolipoprotein E-deficient and low density lipoprotein receptor-deficient mice with Annexin A5. 8th International Conference of Nuclear Cardiology, Prague, Czech Republic, J Nucl Cardiol 2007, p. 32, 494.
1124. Boersma H, Wolters S, Petrov A, Sarai M, Narula N, Heidendal G, Hofstra L, Reutelingsperger C, **Narula J**. Minimization of infarct size with minocycline: Imaging with Annexin-A5. 8th International Conference of Nuclear Cardiology, Prague, Czech Republic, J Nucl Cardiol 2007, p. 32, 496.
1125. Fujimoto S, Edwards SD, Zhou J, Hofstra L, Yamazaki Y, Petrov A, **Narula J**. Molecular imaging of Matrix Metalloproteinase in atherosclerotic lesions: resolution with dietary modification and statin therapy. Annual Scientific Sessions of American Heart Association, Orlando, November 2007.
1126. Ohshima S, Petrov A, Fujimoto S, Zhou J, Azure M, Tsimikas S, Edwards SD, **Narula J**. Imaging of Matrix Metalloproteinase expression in atherosclerotic lesions in apolipoprotein E-deficient and low density lipoprotein receptor-deficient mice. Annual Scientific Sessions of American Heart Association, Orlando, November 2007.
1127. Ohshima S, Tsimikas S, Kolodgie FD, Virmani R, Levashova Z, Backer J, Blankenberg FD, Petrov A, **Narula J**. Imaging of vasa vasorum in atherosclerotic plaque with Tc-99m-labeled single chain-VEGF. Annual Scientific Sessions of American Heart Association, Orlando, November 2007.
1128. Zhao W, Li P, Nguyen H, Hong GR, Jin S, Cao L, Knoll M, Saremi F, **Narula J**, Vannan MA. Vector velocity imaging yields accurate measures of left ventricular torsional mechanics: comparison to MRI. Annual Scientific Sessions of the American College of Cardiology, New Orleans, 2007.

-
1129. Abdelmalik R, Hong GR, Li P, Zhao W, **Narula J**, Vannan MA. Incremental prognostic value of Dobutamine stress myocardial contrast echocardiography over dobutamine wall motion stress echocardiography in patients presenting with chest pain. Moderated poster presentation, Scientific Sessions of American Society of Echocardiography, Seattle, 2007.
1130. Zhao W, Li P, Hong GR Houle H, **Narula J**, Vannan MA. Decreased reversal of late systolic left ventricular apical rotation is the basis of abnormal left ventricular filling in patients with hypertensive left ventricular hypertrophy and preserved ejection fraction. Moderated poster presentation, Scientific Sessions of American Society of Echocardiography, Seattle, 2007.
1131. Hong GR, Li P, Pedrizzetti G, Domenichini F, Zhao W, Jin S, Houle H, **Narula J**, Vannan MA. Impact of intraventricular blood flow vorticity on left ventricular function in normals and patients with heart failure: Quantitative assessment by contrast echocardiography using vector particle image velocimetry. Scientific Sessions of American Society of Echocardiography, Seattle, 2007; Young Investigator Award.
1132. Ohshima S, Fujimoto S, Tsimikas S, Kolodgie FD, Virmani R, Levashova Z, Backer JM, Blankenberg FG, Petrov A, **Narula J**. Imaging of Vasa Vasorum in Atherosclerotic Plaque with ^{99m}Tc-labeled single chain-VEGF. *Circulation* 2007;116(16):II-230 (1143).
1133. Van Den Borne SW, Isobe S, Verjans J, Petrov A, Lovhaug D, Li P, BlankesteyjnM, Daemen M, Pitt B, Hofstra L, **Narula J**. Molecular Imaging of Post-Infarction Cardiac Remodeling and Effects of Anti-Angiotensin Therapy. *Circulation* 2007;116(16):II-289 (1409).
1134. Motoyama S, Sarai M, Harigaya H, Inoue K, Ozaki Y, **Narula J**. Computed Tomography Characteristics of Atherosclerotic Plaques Subsequently Resulting in Acute Coronary Syndrome. *Circulation* 2007;116(16):II-342 (1636).
1135. Zhao W, Li P, Hong G-R, Liu S, Houle H, Pedrizzetti G, Tonti G, **Narula J**, Vannan MA. Torsional and Reverse Rotational Mechan-

-
- ics of the Left Ventricular Apex is Abnormal in Patients with Type 2 Diabetes Mellitus Independent of Presence of Hypertension, Left Ventricular Hypertrophy, Elevated Filling Pressures and Left Atrial Volume. *Circulation* 2007;116(16):II-548 (2487).
1136. Fujimoto S, Edwards DS, Zhou J, Hofstra L, Yamazaki J, Petrov A, **Narula J**. Molecular Imaging of Matrix Metalloproteinase in Atherosclerotic Lesions: Resolution with Dietary Modification and Statin Therapy. *Circulation* 2007;116(16):II-560 (2537).
1137. Hong G-R, Li P, Nguyen H, Zhao W, Liu S, Jin S, Pedrizzetti G, Ton-ti G, Houle H, Vannan MA, **Narula J**. Quantitative Left Ventricular Flow Vortex Analysis is Superior to Conventional Echo-Doppler to Predict Hemodynamics and Symptoms in Patients with Systolic Heart Failure: A Novel Quantitative Vorticity Imaging Study Using Contrast Echocardiography and Particle Image Velocitometry. *Circulation* 2007;116(16):II-645 (2896).
1138. Ohshimia S, Petrov A, Fujimoto S, Zhu J, Azure M, Tsimikas S, Edwards DS, **Narula J**. Imaging of Matrix Metalloproteinase Expression in Atherosclerotic Lesions in apolipoprotein E-deficient and Low-density-lipoprotein Receptor-deficient Mice. *Circulation* 2007;116(16):II-658 (2950).
1139. Verjans JW, Wolters SL, Lax M, Laufer W, Boersma H, Kemerink GK, Lovhaug D, Gordon P, Reutelingsperger C, Teule J, **Narula J**, Hofstra L. Imaging $\alpha v\beta 3/\beta 5$ Integrin Upregulation in Patients After Myocardial Infarction. *Circulation* 2007;116(16):II-740 (3288).
1140. Hong G-R, Abdelmalik R, Li P, Zhao W, Liu S, **Narula J**, Vannan M. Prognostic value of exercise stress myocardial contrast echocardiography in patients presenting with chest pain. *J Am Coll Cardiol* 2008;51(10):A125-A126 (904-257).
1141. Hong G-R, Li P, Zhao W, Liu S, Nguyen H, Vera J, Houle H, Pedrizzetti G, **Narula J**, Vannan M. Intraventricular blood flow vorticity reflects left ventricular diastolic dysfunction: quantitative assessment by contrast echocardiography using vector particle image velocitometry. *J Am Coll Cardiol* 2008;51(10):A126 (904-258).

-
1142. Kondo T, Takase S, **Narula J**, Oida A, Fukazawa H, Suguta M, Kondo M, Orihara T, Sumino S, Matsuhama, Matsutani. “ECG-Edit” function in reconstruction of coronary ECG-gated 64-multidetector row computed tomography in arrhythmia. *J Am Coll Cardiol* 2008;51(10):A125-A138 (905-269).
1143. Kondo T, Takase S, **Narula J**, Oida A, Fukazawa H, Suguta M, Kondo M, Orihara T, Sumino S, Matsuhama M. Impact of coronary MDCT on therapeutic decision-making in coronary artery disease. *J Am Coll Cardiol* 2008;51(10):A138 (905-271).
1144. Saremi F, Channal S, Krishnan S, Milliken J, Gurudevan G, **Narula J**, Malik S, Abolholda A. Imaging of Bachmann’s Bundle and its arterial supply by MDCT; implications for interatrial conduction abnormalities and arrhythmias. *J Am Coll Cardiol* 2008;51(10):A140 (905-276).
1145. Saremi F, Raney A, Fowler S, Gurudevan S, Channal S, **Narula J**, Khushal K. Patent foramen ovale: an anatomic study and its diagnosis by MDCT. *J Am Coll Cardiol* 2008;51(10):A142 (906-250).
1146. Garg P, Zynda T, Moisiuc F, Khattar R, Malik S, Saremi F, **Narula J**, Gurudevan S. NCEP-ATP III guidelines may underestimate the need for statin therapy in at-risk individuals: a cross-sectional 64-slice MDCT study. *J Am Coll Cardiol* 2008;51(10):A144-A145 (906-260).
1147. Garg P, Khattar R, Zynda T, Moisiuc F, Malik S, Saremi F, **Narula J**, Gurudevan SV. Framingham risk score correlates well with atherosclerotic plaque burden and obstructive coronary artery disease in asymptomatic individuals. *J Am Coll Cardiol* 2008;51(10):A145 (906-261).
1148. Dey D, Cheng V, Slomka PJ, Le Meunier L, Ramesh A, Suzuki Y, Gutstein A, Germano G, Callister TQ, **Narula J**, Berman DS. A new method for computer-aided quantitation of non-calcified plaque volume from coronary CTA using scan-specific attenuation thresholds. *J Am Coll Cardiol* 2008;51(10):A148 (906-277).

-
1149. Wong ND, Gransar H, **Narula J**, Shaw LJ, Polk D, Moon J, Miranda-Peats L, Berman DS. Myeloperoxidase, subclinical atherosclerosis, and cardiovascular disease events. *J Am Coll Cardiol* 2008;51(10):A296 (1014-164).
1150. Pozo E, Castellano J, Deochand R, Kanwar A, Menez de Siqueira ME, Rodriguez-Garrido J, Arias T, Cham M, **Narula J**, Fuster V, Sanz J. Value of Classical Criteria for Diagnosis of Cardiac Amyloid in the Cardiac Magnetic Resonance Era. *J Am Coll Cardiol* 2014;63(12):A200.
1151. Amaki M, Nakabo A, Abe H, Pedrizzetti G, **Narula J**, Sengupta P. Left Ventricular Vortex Formation and Altered Flow Energetics in Diastolic Dysfunction. *J Am Coll Cardiol* 2014; 63(12):A241.
1152. Pozo E, Alvarez-Acosta L, Alonso D, Menezes de Siqueira ME, Jacobo A, **Narula J**, Fuster V, Sanz J. Coronary Computed Tomography for Determination of the SYNTAX Score in Patients with Left Main and/or 3 Vessel Coronary Disease: Comparison with Invasive Angiography. *J Am Coll Cardiol* 2014;63(12):A254.
1153. Papolos A, **Narula J**, Sengupta P. Trends in the Utilization of Trans-thoracic Echocardiography: An Analysis of 8 Million Nationwide Inpatient Admissions. *J Am Coll Cardiol* 2014;63(12):A254.
1154. Akhabue E, Park CS, Pinney S, Anyanwu A, Chaudhry F, **Narula J**, Nair A, Sengupta P. Speckle Tracking Strain Echocardiography for Risk Assessment of Ventricular Arrhythmias after Left Ventricular Assist Device Placement. *J Am Coll Cardiol* 2014;63(12):A276.
1155. Menezes de Siqueira ME, Hecht H, Narula J, Henschke C, Yankelevitz D, Cham M, Pozo E, Fuster V. Low versus Standard Dose Coronary Artery Calcium Scanning. *J Am Coll Cardiol* 2014;63(12):A282.
1156. Yao SS, Supariwala A, Mohareb S, Dukkipati SS, Chaudhry F, Sengupta P, **Narula J**, Chaudhry F. Prognostic Value of Stress Echocardiography in Patients with Low or Intermediate Short Term (10-year), but High Lifetime ($\geq 39\%$) Predicted Risk of Cardiovascular Disease. *J Am Coll Cardiol* 2014;63(12):A304.

-
1157. Pozo E, Castillo-Martin M, Castellano J, Deochand R, Kanwar A, Menezes de Siqueira ME, Rodriguez-Garrido C, Ramachandram S, Cham M, **Narula J**, Cordon-Cardo C, Fuster V, Sanz J. Histological Validation of Myocardial Amyloid Quantification with Cardiac Magnetic Resonance T1 Mapping. *J Am Coll Cardiol* 2014;63(12):A307.
1158. Singh P, Tawakol A, Vucic E, Emami H, Fayad Z, **Narula J**, Rudd J, Morss A, Swanson J, Fontanez S, Traves P, Tejedor A, Pimentel-Santillana M, Mojena M, Fernandez-Velasco M, Bosca L. Hypoxia-Inducible Factor 1-Alpha Regulates Atherosclerosis via Macrophage Activation and Metabolic Pathways. *J Am Coll Cardiol* 2014;63(12):A536.

U.S. Patent Awards/Applications:

US Patent #5780052; *European Patent* 96912764.6-2114

Awarded: Composition and methods useful for inhibiting cell death and for delivering an agent into a cell

Co-Inventors: Ban-An Khaw, Vladimir Torchilin, Imran Vural

US Patent Application #60/039,111; Awarded

Signal enhancement of dispecific antibody-polymer probe for immunoassay use; *Co-Inventor:* Ban-An Khaw

US Patent Application; Filed Feb 21, 2001

Characterization of microbial deposition and immune response at basement membranes and methods relating thereto

Co-Inventors: E. William Rosenberg, Patricia Noah, Robert B. Skinner, Jr., Timothy D. Mandrell

US Patent Application; Filed Jun 12, 2002

Intracellular Delivery of Therapeutic and imaging agents to stressed and apoptotic cells using annexin V as targeting vector

Co-Inventors: Francis Blankenberg, H. W. Strauss, John Tait

ACORD 42/2016 en relació amb el punt 10 de l'ordre del dia de la sessió del Consell de Govern de data 10 de maig de 2016: Nomenament de doctors Honoris Causa de la Facultat de Medicina.

Vist l'acord de la Junta de la Facultat de Medicina de data 15 de març de 2016 pel qual se sol·licita al Consell de Govern el nomenament del doctor Jagat Narula, com a doctor honoris causa de la UAB.

Atès que la Normativa que regula el procediment per a l'atorgament del títol de doctor Honoris Causa aprovada pel Consell de Govern en data 26 de maig de 2004 en el seu article 5.2 estableix que el Consell de Govern podrà atorgar un nomenament cada dos anys a la Facultat de Ciències, la Facultat de Filosofia i Lletres i a la Facultat de Medicina, i un nomenament cada quatre anys a cadascun dels centres restants.

Atès que la proposta de la Facultat de Medicina compleix els requisits exigits a la normativa abans esmentada.

Vista la conformitat del Gabinet Jurídic.

Per tot això, a la vista de les consideracions anteriors, a proposta de la Facultat de Medicina, el Consell de Govern ha adoptat els següents

ACORDS

Primer.-Nomenar el doctor Jagat Narula, doctor honoris causa de la UAB.

Segon.-Encarregar a la secretària general i al vicerector de Relacions Institucionals i de Campus l'execució i el seguiment d'aquest acord.

Tercer.-Comunicar el present acord a la Facultat de Medicina.

Bellaterra (Cerdanyola del Vallès), 10 de maig de 2016

